The Potpourri

Dean of Students
Northwestern State University
Natchitoches, La. 71457

Dudley H. Burton
Office of Student Personnel

Digitized by the Internet Archive
in 2013

http://archive.org/details/potpourri1952nort

the 1952

potpourri

northwestern

state college of louisiana

marie tilleux - editor
houston davis - associate editor
ann hungerbeeler - business manager

contents

administration

classes

features

greeks

athletics

organizations

the

accent is on the future

Three stately white doric columns—symbols of Strength, Stability, and Dignity. The material expression of a cherished memory of all graduates of this college—they are past, present, and future, a tradition. Once entwined with leafy, green ivy, they now stand bare and unsheltered by foliage, and passersby stop to read the message on a bronze plate, their only decoration. But around them, in their shadows, there unfolds to the present a new and wonderful plant, exposing abundant fruition, Northwestern State College.

here the finer fruits are left with us in the lightness of a ballet, the thrilling throb of an orchestra, and the soul touching humaness such as a Charles Laughton reading.

a warm and happy second home has been revealed. Many friendships have been made, and a great lesson has been learned—how to live with others.

the part of our lives that can never be recaptured—except in thought, has been lived here. In the same way, those idle hours in

the Student Center, the delightful dilemma of a freshman at his first college dance, and the glitter and glow of the colorful formals.

Never forgetting the One that made all things possible, every religion has its place on the campus, blooming from one stem.

in training here with student teaching in the elementary laboratory school, practical and ideal situations are combined.

through these doors one may enter the past, viewing it through the eyes of great men. Then, through ideas and experiments of his own, one can look to see—? Like the columns,

*b*olding on from the past to the present, the roots of Northwestern State College hold firmly to carry it as a symbol of intellect and culture . . . the accent is on the future.

To one who possesses a sincere interest in the college and enthusiasm for his work;

To one who possesses a steadfast faith in the student, and an understanding of his point of view and his difficulties;

To one who gives generously of his time and advice—a wise counselor and a loyal friend;

To one whose life has been interwoven in this college as a student, an advisor, and a faithful officer in the administration;

To one who is, in himself, a person to know, we proudly dedicate the 1952 POTPOURRI.

dudley g. fulton

Dedication

a message from

Coach Prather

Some forty years ago next September, I became a member of the faculty at Southwestern Louisiana Industrial Institute. Soon after my arrival at Lafayette, I was shown a copy of the POTPOURRI for 1912. I was intrigued by the title, and as my knowledge of the French language was extremely limited, I at once inquired as to the meaning of this new word. And when I learned that it meant a mixture or a medley, my reaction was that it was a most appropriate name for a college annual. And I am of the same opinion still. It records our victories and our defeats, our joys and our sorrows, our pain and our pleasure, our loves and at times perhaps also, our hates. And at its best it furnishes an accurate picture of the cultural, intellectual, religious, social, recreational, athletic, and other activities of the student body with the proper emphasis on each phase of college life at Northwestern State College.

Even a superficial comparison of the POTPOURRI of 1912 with that of 1952 will reveal the almost unbelievable progress along many lines which has been made during these years. For example, the expansion into a four year college with greatly broadened curricula, the enrichment of the social and recreational life of the students, increased participation by students in the administration of the college, and a vastly and improved physical plant.

It is the fate of most products of science and the arts to become less valuable with the passing of the years. But not so with your POTPOURRI. You will treasure it more and more as time moves on.

You will very likely attend the special assembly at which the book is presented and the dedication publicly announced, then rush madly to the designated spot to receive your copy. For several days much of your time will be spent in a close perusal of its pages. Soon thereafter it will become very largely a forgotten volume. But in time, when memories begin somewhat to fade, you will more and more frequently yet slowly turn its pages and as you do so, live again those days long passed which we live here together. And it is our sincere hope and earnest prayer that there may be no pangs of sorrow, shame, or regret as you lose yourself in these fond memories of the past.

On behalf of the college, I wish to thank the editor, staff, and faculty adviser for untiring and successful efforts to produce an annual worthy in every respect of the fine traditions of the past, and especially for the efficient manner in which the business dealings involved in the publication of this year's book have been conducted.

PERLE DEVEREUX DAVID
Acting Dean of Women

DUDLEY G. FULTON
Dean of Men

the deans

JOHN B. ROBSON
School of Education

CLARENCE E. DUGDALE
School of Arts and Sciences

GEORGE T. WALKER
School of Applied Arts and Sciences

OTIS R. CREW
Registrar

GRIFFIN TAYLOR
Business Manager

JOHN E. JACKSON
Auditor

administration

HARRY TURPIN
Director of High School Rallies

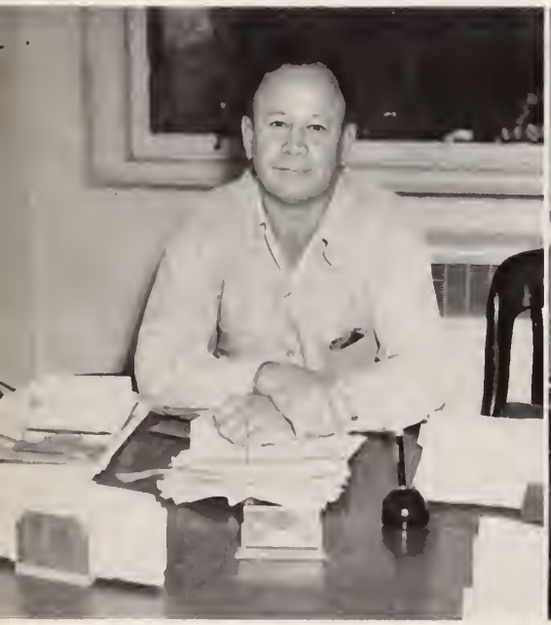

JOHN C. MERRILL
Director of Publicity

LEROY S. MILLER
Secretary of Alumni Association

the department of agriculture, art and business

Left to right: S. W. Nelken, Harrison J. Young, Hal E. Townsend.

SYLVAN W. NELKEN, *Department Head*

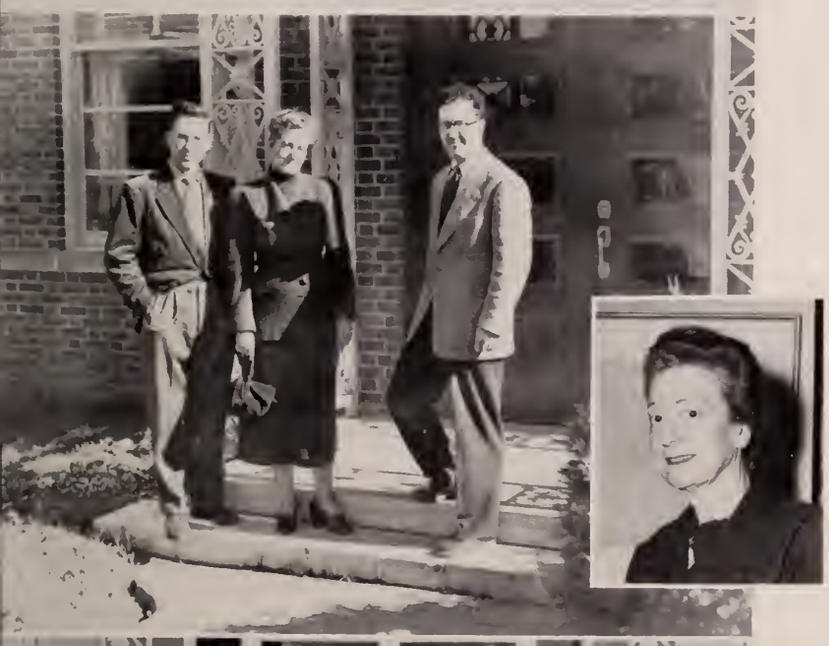

Left to right: Karl W. Peterson, Mrs. Olive Long Cooper, G. F. Kenner.

OLIVER COOPER, *Department Head*

First row: N. B. Morrison, Ruth Bruner, Janell Farris, Kenneth Durr.

Second row: R. O. Baker, Karl Sharp, Robert H. Easley, Dean George T. Walker.

NOBLE B. MORRISON, *Department Head*

the departments of education, health and physical education and home economics

Left to right: H. J. Sudbury, Cecil C. Graham, Principal of Warren Easton, A. B. Simpson, Principal of Natchitoches High School, Dean John B. Robson, Lucille T. Carnahan, Leo T. Albritton, John A. Jones, F. A. Ford.

JOHN B. ROBSON, *Department Head*

First row: John Piscopo, Jean Maeys, Elisabeth Cunningham, Melba O'Quinn, Charles Thomas.

Second row: Paul Marx, H. Alvin Brown, Guy W. Nesom, Walter Ledet, Harry Turpin.

Not pictured: Mrs. Jean Lee.

GUY W. NESOM, *Department Head*

Left to right: Ruby Dunckelman, Frances E. Halm, Eola P. Rooks, Mary E. Roberson, Marie S. Dunn.

RUBY S. DUNCKLEMAN, *Department Head*

the departments of industrial education, languages and library science

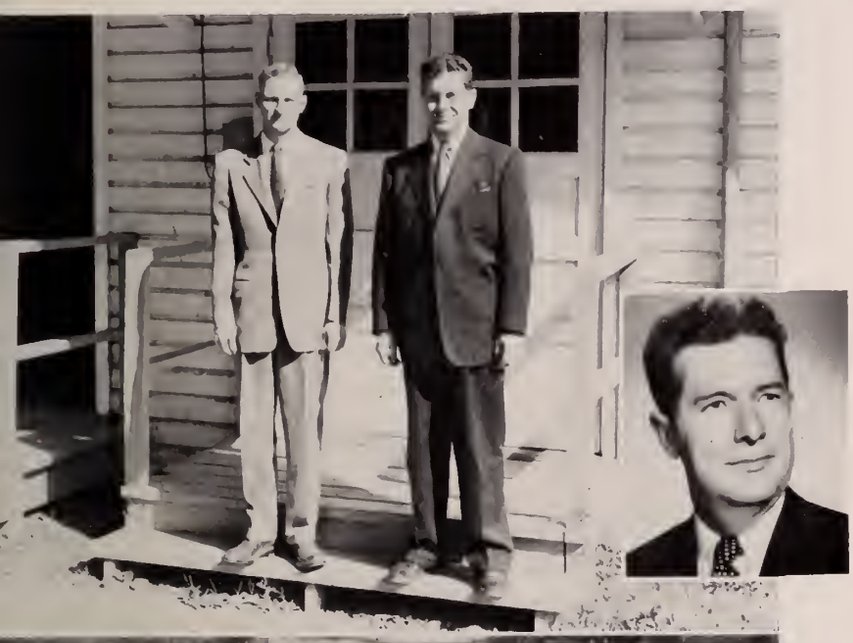

Left to right: John R. Postman, Dr. Walter J. Robinson.

WALTER J. ROBINSON, *Department Head*

First row: Mary McEniry, Sarah L. C. Clapp, Corinne Saucier, Eve Mouton, Mamie Bowman.

Second row: William Smith, G. W. Dunnington, A. G. Alexander, Ellis G. Shields.

Third row: E. B. Doering, John C. Merrill, Donald A. Carr.

Not pictured: Irma Stockwell, Dean C. E. Dugdale.

A. G. ALEXANDER, *Department Head*

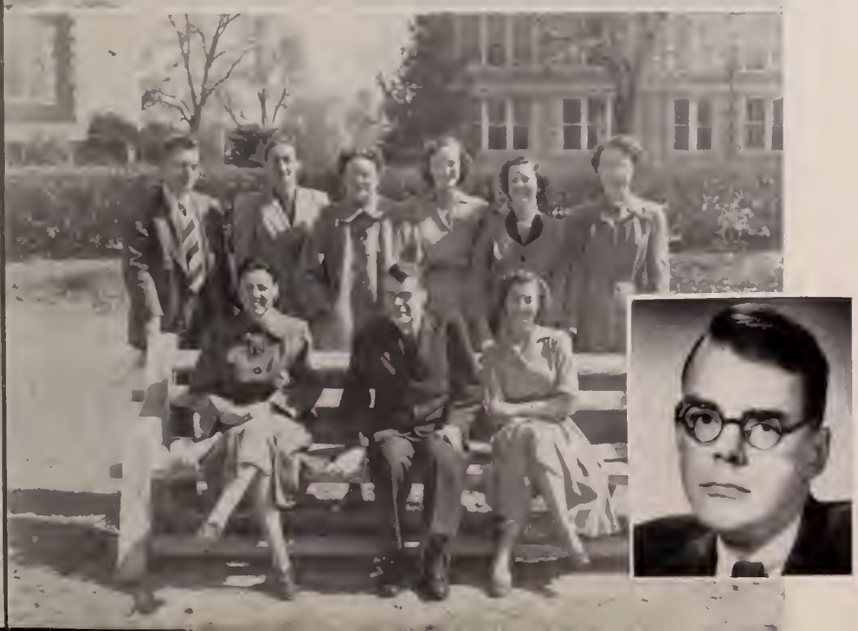

Seated: Irene Pope, Dr. Eugene Watson, Johnny Mallory.

Standing: R. A. Hoffpaiur, Julia Duke, Ora G. Williams, Hazel Shea, Dorothy Keyser, Olive L. Roberts.

EUGENE WATSON, *Department Head*

the departments of mathematics, military science and music

Left to right: Glynn J. Corley, Sam W. Shelton, Dr. Elsie T. Church, George Edwin Miller, A. C. Maddox, Carroll G. Killen.

A. C. Maddox, *Department Head*

Left to right: M Sgt. Clyde H. Cannon, Jr., M Sgt. Jack O. Stiles, Warrant Officer Alfred R. Roberts, Major Angus T. Weydell, Lt. Col. James W. Bowman, Capt. Bernard G. Simms, Warrant Officer Guy W. Sutton, SFC Randolph H. Dahl, SFC Philip E. Trout, Sgt. Richard Garchie.

Lt. Col. James W. Bowman, *Department Head*

Left to right: Donald Glattly, Paul Torgrimson, Lorane V. Brittain, May Beville, Lawrence Fisher, Eleanor Brown, Joseph B. Carlucci, Ann Biggs, Dwight G. Davis, Sherrod Towns.

Sherrod Towns, *Department Head*

the departments of nursing, science and social sciences

Left to right: C. Cariush, Mary Lee Potter, Martha Cheves Smith, Annie Mae Green, Mabel M. Havens, Leah Melchert, Virginia Crelow, Annie Louise Thorpe, Marie Holley, Beverly Andre, Frances McKenna, Sada Haynes, Ruby Hall.

FRANCES MCKENNA, *Department Head*

Physical Science Department

Left to right: Louis Cusachs, F. G. Fournet, A. K. Deason, Alfred Ducournau, Bert B. Boyd, Alan Crosby.

F. G. FOURNET, *Department Head*

Biological Science Department

Left to right: Gordon Fairchild, Ralph Combs, G. C. Gunlach, Harry Barr, William Erwin, Rene Bienvenu.

WILLIAM G. ERWIN, *Department Head*

First row: Alvin Good, George Stokes, Dewitt T. Tarlton.

Second row: Catherine Winters, John S. Kyser, William Havard.

Third row: Yvonne Phillips, LeRoi Eversull.

JOHN S. KYSER, *Department Head*

DON JONES
Student Body President

LELAND LANGRIDGE
Student Body Vice President

BERYL DeLOACH
Student Body Coed Vice President

SUE TUCKER
Student Body Secretary

ARLENE NORSWORTHY
Student Body Treasurer

The revival of lagging school spirit in all phases of campus life, but more particularly in student government, was the primary objective of the Student Council of this year—this objective to be realized by their demonstration of concrete benefits which could be had through participation in student government by the student body as a whole whenever possible. Never have this college's students been asked to express themselves in so many elections. Also, there was the realization of a long sought Short-Range Student Loan fund—operated by the students in conjunction with the college administration. Unprecedented at NSC was the appearance of a name band each semester — the POTPOURRI Ball featured Johnny Long and his orchestra, and the Charlie Spivak orchestra was presented at the Spring Formal.

The effectiveness of the Council in handling their various other duties is a tribute to them. They staged the entire set of activities at the State Fair, jointly planned the Cenla festivities, programmed broadcasts, recognized the campus Air Force personnel as ex-officio student body members, presented awards to outstanding students in virtually all fields, and took a leading role in the resurrection of the faltering Student Federation of Louisiana Colleges and Universities. Their continuing activity and interest in a tremendous task is certainly deservant of the respect of their fellow students for "a job well done."

The Council at work

Business at hand

the student council

Left to right: Bacilla, Starnes, Tucker, DeLoach, Jones, Langridge, Norsworthy, Moss, Quinn Gosnell

OFFICERS

DON JONES ..... *President*

LELAND LANGRIDGE ..... *Vice President*

BERYL DeLOACH ..... *Coed Vice President*

SUE TUCKER ..... *Secretary*

ARLENE NORSWORTHY ..... *Treasurer—Fall Semester*

CAROLYN McLEAN ..... *Treasurer—Spring Semester*

MEMBERS

CAS MOSS ..... *Senior Class*

LOWELL STARNES ..... *Junior Class*

RONALD QUINN ..... *Sophomore Class*

ED BACILLA ..... *Freshman Class*

An elected AIR FORCE Representative

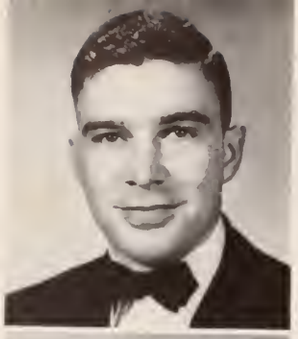

RUDY BERLIN
MARIE TILLEUX
JOHN BATTEN

We do this every meeting!

the student senate

First row, left to right: Winkler, Tilleux, Berlin, Batten, Gothard, Gabbert, Iles, Daniels, Miller, P. Davis, Young, H. Davis, Rose, Bellipanni, Ray, Weller, Saltzman, Pyle, Norsworthy.

OFFICERS

RUDY BERLIN ..... *President*

MARIE TILLEUX ..... *Vice President*

JOHN BATTEN .... *Secretary-Treasurer*

Ponder-ing over the film bill

A Legislative review of proposed amendments

MEMBERS

John Batten	Vera Gabbert	Evelyn Pyle	Ben Singletary
Michael Bellipanni	Donita Gothard	Kenneth Norsworthy	Marie Tilleux
Rudy Berlin	Mary Gunn	Bennie Ray	Bill Weller
Dixie Daniels	Jery Iles	Hardy Rose	Patsy Winkler
Cecil P. Davis	Robert Miller	Joe Saltzman	Gordon Young
Houston Davis			

Under capable leadership, in its fourth year of existence, the Student Senate has this year made a definite place for itself on the campus, aside from being known as the legislative branch of the Student Government. The Senate has sponsored short weekday dances to help finance the appearance of name bands on the campus and the purchase of music for the Demonaires. Also, they have endeavored to continue the Student Film Service, bringing films to the campus which prove educational as well as entertaining. The attention of the Senate as a whole was placed upon the compiling of the new Student Handbook, to be released by the college as a quarterly, and issued to incoming students of the college.

Organized during the 1946-47 school year, the Student Honor Court is composed of seven justices nominated by the Dormitory Councils, selected by the Honor Court, and approved by the Advisory Board. Created as the disciplinary body of student government, the Honor Court has the delegated power to act in the event of violations or infractions of the rules which govern the conduct of men students on the campus. With the purposes of building higher standards of citizenship on the campus among the men students and to equitably administer justice through a student sponsored tribunal of men, the court, in itself, serves as a definite step forward in the trend to a more responsible student government.

First row: Wilmer Price, Velma Reeves, Secretary, Jerry Fuller; *Second row:* Ronald Martin, James Bonsall, Jim Yergler, Melvin Luse, John Zenter

JERRY FULLER
Chief Justice

honor court

associated women's council

PAT MARMANDE
President

The Associated Women's Students is an organization of all Women students registered at the college, the officers of which are known as the A.W.S. council.

The object of the council is to promote, in co-operation with the Dean of Women, the intellectual, social and spiritual welfare of the Women students, to develop in the students a deep sense of self-responsibility to instill a spirit of co-operation and friendship; and to uphold high social and academic standards among Women students of the college.

Highlights of A.W.S. sponsored activities are the annual "Christmas at Home," the "Backward Dance," and the spring Convocation. At this time awards are made to the outstanding women students by Pan-Hellenic, Purple Jackets, and the A.W.S.

DORMITORY REPRESENTATIVES
First row: Edwards, Gabbert, Eason, Porter. Second row: Ellender, Thomas, Jacobs, Ettridge.

COUNCIL AND JUDICIARY BOARD
Left to right: Mrs. David, Eden, Tilleux, Beacham, McRight, Marmande, Sutherland, Box, Butts, Boydstun.

MISS CATHERINE WINTERS
Faculty Advisor

purple jackets

OFFICERS

EUNICE EDEN ..... *President*
RUTH ANN ELLENDER ..... *Vice-President*
DOLORES SUTHERLAND ..... *Secretary*
ARLENE NORSWORTHY ..... *Treasurer*

Adorned in purple and white, colors depicting loyalty, the Purple Jackets have portrayed service, as they have served willingly and tirelessly as the official hostesses of the college, making of themselves an ageless tradition.

OPPOSITE PAGE

Ascending the stairs: Elizabeth Leo, Kathern Dheil, Mary Clark, Sammie Jean Banks, Barbara Rainey, Dolly Smith, Dolores Sutherland, Darlene Bennett, Clydia Mae Beacham, Jane Wolcott, Pat Short, Pat Marmande, Ruth Ann Ellender, Geraldine Carley, and Eunice Eden. Not pictured: Patsy Eason, Louise Harris, Bessie Morgan, Arlene Norsworthy.

Below: Just ask a Purple Jacket
Bottom: Keeper of the polls

Below: Now, let me see.
Bottom: Frustration over registration

the current sauce

STAFF

LUCIAN SPATARO ..... *Editor-in-Chief*

JOE SALTZMAN ..... *Associate Editor*

LOUISE VICK ..... *Society Editor*

BARBARA ROBINETTE ..... *Feature Editor*

DONITA GOTHARD ..... *News Editor*

JOHN SPATARO ..... *Sports Editor*

GUY CHEEK ..... *Photographer*

SHELTON ROBINSON ..... *Columnist*

ELVIN LIGHTSEY ..... *Columnist*

DON JONES ..... *Business Manager*

ALICE PHELPS ..... *Circulation Manager*

REPORTERS

Don Finley
Lady Jane White
Margaret Webber
Josie Whitehead
Wanna Beth Sanders
Chick Gabbert
Sue Tucker
Tommie Jean Tullos
Dallas Roper
James King
Louis Cusachs
Jack Sharp
Winnie Dowden
Bobby Jo Thompson
Ed Bacilla
Emmet Ragas
Merle Thomas

LUCIAN SPATARO
Editor

JOE SALTZMAN
Associate Editor

DON JONES
Business Manager

It's never all work

Hints from the editors

GUY CHEEK
JOHN SPATARO

DONITA GOTHARD
BARBARA ROBINETTE

ELVIN LIGHTSEY
SHELTON ROBINSON

ALICE PHELPS
LOUISE VICK

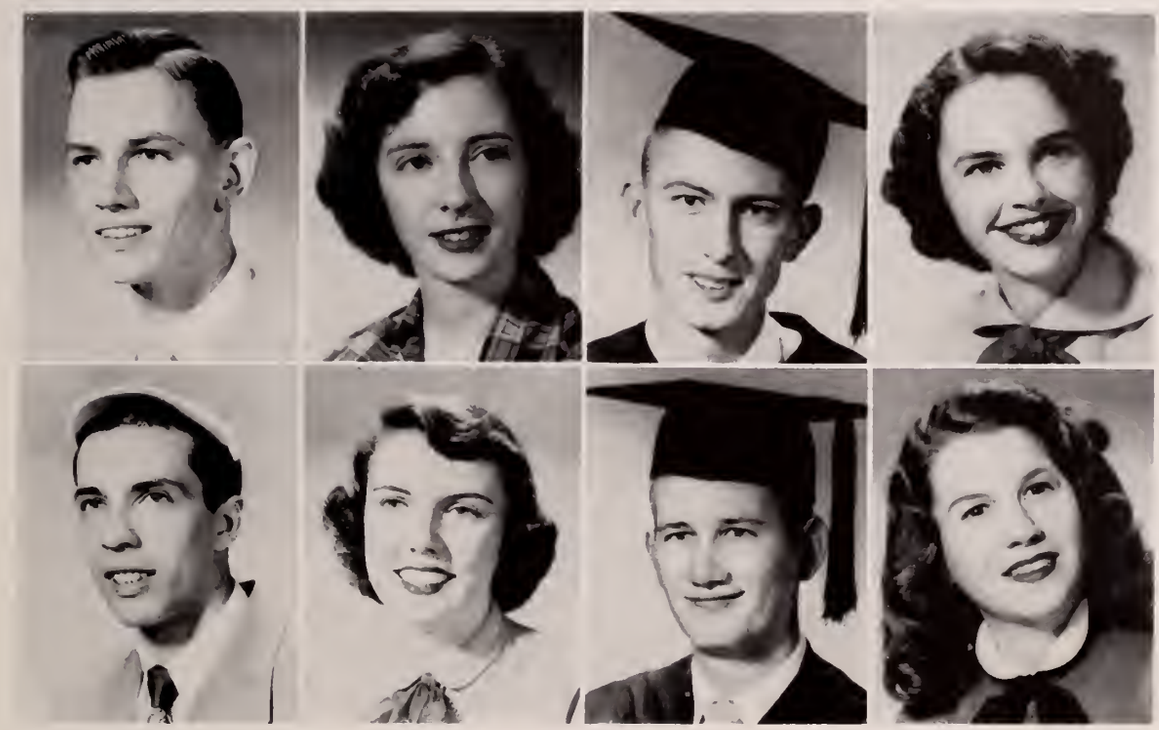

"Revitalization" was the keyword for the '51-'52 CURRENT SAUCE. From a rather abbreviated journal of four pages at the beginning of the year, the student newspaper took on new life and surged ahead under the direction of Editor Spataro, who emphasized a thorough coverage of campus events through well-written stories and meaningful pictures.

After Spataro and his staff started the typewriters clacking in October, there came into existence a smooth-running organization, an *esprit d' corps*, a well written, well-edited and readable newspaper.

Occasionally, interest among staffers dwindled and the journal lost for a time some of its thoroughness, some of its accuracy, and some of its make-up polish. In general, however, the SAUCE throughout the year reflected a tone of sincerity, responsibility and stability. Although not much interest was manifested by the students in their paper (very few letters to the editor or even oral comments were evident, the SAUCE copies disappeared with usual rapidity when placed in the Field House on Tuesday afternoon.

A trip to Shreveport and the Journal building, a SAUCE-sponsored dance, a banquet for staff members, the organization of a local journalism fraternity, were highlights in the CURRENT SAUCE's history for the year.

It couldn't be that funny

Now, take this column—

GERVAIS ALDREDGE
NED MAHFOUZ

GUY CHEEK
MARY LOUISE MURPHY

ETHELYN CLOUTIER
EVELYN PYLE

CHARLES ERTELL
DOROTHY THOMPSON

JACKIE FUNDERBURK
LOUISE VICK

Beginning with a trip to Nashville, Tennessee, last July, the work on the 1952 POTPOURRI was underway. Even this early in the year it was seen that compiling an entire yearbook—photographs, manuscript copy, and art work—was no easy job. With the opening of the fall semester, energy and interest in the yearbook abounded among many of the student body members, and a much inspired and ambitious staff began work. Class pictures were made, and proofs were shown, but when the prints were returned to the POTPOURRI office and the actual work was to start, the interest on the part of the staff had seemed to have vanished. The typists, all set to compile the listings of the classes were waiting for the class editors to assemble the section, but there were no class editors, and the staff was shuffled. Mary Louise Murphy, eager as she was, fell heir to the major work on the section, and to her goes the credit for a complete section. Being the photographer's girl made Jackie Funderburk, in the eyes of the editor, just another person who could be called on for assistance, and proving the capability of a freshman, she very successfully compiled an Organizations section, which was far behind schedule, but through no fault of its new editor. With the passing of the annual POTPOURRI Ball, and the selection of Miss POTPOURRI, passed the staff, and with the advent of the eagerly awaited mid-semester vacation, the longing for a few days at home vanished from the minds of the editor, associate editor, and the snapshot editor—whose pictures were piled many times high, and from whose mind captions were sadly lacking. But with a nice hot cup of coffee, and a piece of fried chicken—how a mind can function. Finally, after many late hours, sleepless nights, days away from classes to journey to the Shreveport Engraving Company, the 1952 POTPOURRI was completed, and an exhausted staff sat back, excitedly awaiting proofs of pictures and manuscript copy, and finally—the 1952 POTPOURRI.

Organizations Editor at work

What captions originate here!

MARIE TILLEUX
Editor

the potpourri 1952

HOUSTON DAVIS
Associate Editor

ANN HUNGERBEELER
Business Manager

STAFF

MARIE TILLEUX ..... *Editor-in-Chief*

HOUSTON DAVIS ..... *Associate Editor*

ANN HUNGERBEELER ..... *Business Manager*

MARY LOUISE MURPHY ..... *Class Editor*

ETHELYN CLOUTIER ..... *Class Editor*

LOUISE VICK ..... *Feature Editor*

CHARLES ERTELL ..... *Snapshot Editor*

GERVAIS ALDREDGE ..... *Pan-Hellenic Editor*

NED MAHFOUZ ..... *Sports Editor*

JACKIE FUNDERBURK ..... *Organizations Editor*

GUY CHEEK ..... *Student Photographer*

EVELYN PYLE ..... *Typist*

DOROTHY THOMPSON ..... *Typist*

DIXIE DANIELS ..... *Typist*

MR. JOHN C. MERRILL ..... *Faculty Advisor*

Assembling the beauties

A little advice

FRANK PASQUA
Director

demonaires

Under the outstanding leadership of Frank Pasqua, the Demonaires sprang forth in full color for the sorority, fraternity, and all-college dances. The host of freshman talent in the band, with the already present supply, gives the band a future even brighter than the present. Many current hits were on the programs of each dance, and often, to the delight of the student body, the boys sounded out with Latin-American favorites, and the always present Dixieland—New Orelans style.

As we danced to the mellow notes of the "Sophisticated Swing," and as our hearts sank as the band sang out the familiar closing theme "I'll See You in My Dreams," we realized that this group, clad in gold ties and maroon coats, was the finest edition of the Demonaires known, and certainlv thev can compare with many name bands.

Left to right: Beebe, Burns, Singletary, Adkins, Carson, Dickerson, Carter, Kurtz, Young, Rose, Pasqua, Grant, Kathey, Zenter.

MEMBERS

CARROLL ADKINS
JACKSON BEEBE
MAX BURNS
DAVE CARSON
GERALD CARTER
S. W. DICKERSON
ALLEN GRANT
KAMAL KATHEY
BOB KURTZ
FRANK PASQUA
HARDY ROSE
BEN SINGLETARY
GORDON YOUNG
JOHNNY ZENTER

First row: Fletcher, Boydstun, Nielsen, Jones, Williams.
Second row: Vorhoff, Kendricks, Cusachs, Quinn, Drewitt.

MR. WILLIAM SMITH
Director

forensic

Under the coaching of Mr. William Smith, the 1951-52 Debating Squad did quite a bit of traveling, placing high in many Debate Tournaments. An excellent rating was obtained at the meet in Ada, Okla., by the debate team, and here also David Kendrick placed first in poetry. At Jackson, Miss., Jim Vorhoff won first in oratory, and the debate team went to the semi-finals at Baylor in Waco. The main event of the year was the Louisiana Speech Tournament held here on the campus, in which thirty colleges from eight states participated.

First Row: Betty Sue Boydstun, Louis Cusachs, Tom Drewett, Chick Gabbert, Pat Hankins, Second Row: David Kendrick, Millie Middleton, Cecil Nielsen, Barbara Robinette, Jim Vorhoff.

BETTY SUE BOYDSTUN
LOUIS CUSACHS
THOMAS DREWITT
HELEN FLETCHER
DON JONES
DAVID KENDRICK
CECIL NIELSEN
RONALD QUINN
JIM VORHOFF
BILL WILLIAMS

MEMBERS

What magniloquent moonlight, huh Willie?

Stephen Foster's "Oh, Susanna"

The latest from NSC

speech

Once again as we look at our POTPOURRI and glance over the various pages of the organizations, our eyes focus on one of the most outstanding groups on our campus. Would our school or our POTPOURRI be complete without some mention of the Northwestern Speech Department? Can we fail to be aware of its outstanding accomplishments? The department of Speech is divided into three sub-departments here at Northwestern, each outstanding in its own specialties.

The hilarious play we all enjoyed this summer, "Parlor Story," was presented by the dramatic students under the able direction of Mr. Don Carr, professor of speech. The cast was headed by Mr. Carr, and Julia McBroom, both splendid personalities on and off the stage; "Chick" Gabbert and Jim Vorhoff certainly amused us with their naturalistic love making, and all the other members of the cast and the members of the production staff, each with self determination to present a play long to be remembered, succeeded, for you and I never shall forget "Parlor Story," or "Oh, Susanna," the spring production of 1951. Northwestern endeavors to present entertaining plays and these productions certainly kept up this standard of perfection.

High School debaters descend

The affirmative speaks

A word from the opposition

Mr. William Smith, the forensics coach, this year again has developed debate talent of which Northwestern is certainly proud. Mr. Smith welcomed numerous freshmen onto the debate squad this season. "Chick" Gabbert, Barbara Robinette, Pat Hankins, and Anne Torrans, all newcomers to Northwestern, have earned a place on the squad by claiming various honors at tournaments throughout the south. The old hands at arguing, Jim Vorhoff, David Kendrick, Betty Sue Boydstun, and Milly Middleton kept up the morale of the entire squad with their excellent records. The debate teams attended tournaments in Oklahoma where Jim Vorhoff won first place in oratory and David Kendrick placed first in poetry reading. Mississippi was another state visited twice this year, and at Baylor University Milly Middleton won honors in extemporaneous speaking. The Baylor tournament was one of the most successful of the season. Claiming the interest of the students at Northwestern and throughout the neighboring states was the annual tournament held here. It proved to be more successful than even the most optimistic had hoped. To the debate squad for the 1951-52 season, we offer congratulations on their wonderful achievements.

Pi Kappa Delta fraternity greeted all the new additions to the squad with bids this year to the national forensics fraternity. All in all the debate sponsors, participants and the school have rejoiced over a very complimentary year.

Any report or discussion of the departments of speech would be only half told if the Speech Clinic activities were omitted. Under the direction of Miss Irma Stockwell, the student clinicians have learned to teach less fortunate children to speak. It is a joy to watch the little children's faces light up because of an improvement in their speech; it is thrilling to see the admiration and thankfulness of the parents, and it gives a feeling of self-satisfaction that comes from seeing a job well done. Any student clinician is proud at the end of the semester to know that he has accomplished something worthwhile. The individuals who teach these unfortunate children realize that they have enabled another person to live a more worthwhile and happier life. The clinic aids boys and girls of pre-school age and college students. "Better speech" is each clinician's and each student's motto, and because of the unceasing efforts of Miss Stockwell and the student Clinicians, all entering the clinic develop better speech.

Speech Correction at NSC

Student clinician at work

DWIGHT G. DAVIS
Director

Underwood, Creel, Cruikshank, Dickerson, Cronin

the northwestern

The Northwestern State College Band, under the direction of Dwight G. Davis, has served as an invaluable part of athletic programs by providing the needed boost to school spirit with its added color and pep.

Off the campus, this qualified group represented the college at the annual State Fair and Cenla Fair festivities, adding color and real Demon spirit in the gala parades and halftime ceremonies.

Presenting the Northwestern State College Band

Right, Top: They shine at Homecoming. Center: State Fair Fiesta. Bottom: The grand rally in Alex.

MEMBERS

LaRue Adams
R. H. Adams
Carroll Adkins
Janice Andress
Sue Baggarly
Billy Baker
Myrna Bassham
Jackson Bebee
June Brewer
Mary Jo Brosset
Gerald Brown
Max Burns
Dorothy Carnahan
Dave Carson
Gerald Carter
Lollie May Caskey
Rodger Connell
Rose Nell Creel
Mary Ann Cronin
Patricia Ann Cruikshank
Beverly Ann DeVilbiss
Barbara Dickerson
Johnny Dickerson
S. W. Dickerson
Marcia Dauzat
Robert Durham
Robert Dewyer
Barbara Edwards
Salvinia Fertitta
Ted Forte
Sally Jo Foster
Jerry Fuller
Glenn Gardner
Allen Grant
Jo Ann Hales
Martha Ann Harrison
Curtis Hoglan
Kamal Kathey
John Kurtz
Tommy Latham
Glenn Long
Nancy Lyles
Jean Lyons
Wilbert Mason
Byron McCain
Marjorie Norsworthy
Frank Pasqua
Owen Phillips
Emerson Plauche
Nelda Powell
Vinnie Rachal
Bennie Ray
Hardy Rose
Danny Shehee
Barbara Stephenson
Dolores Sutherland
Frances Taylor
Peggy Jo Taylor
Carolyn Underwood
Lorraine Vaughn
Jim Vorhoff
Lois Wailes
Nell Whitten
Marilyn Wilson
Marcia Wren
Gordon Young
Johnny Zenter

band

On the campus, the band has supplied music for assemblies and radio broadcasts, has presented concerts, and has proved, definitely, that N.S.C. has a well rounded musical program.

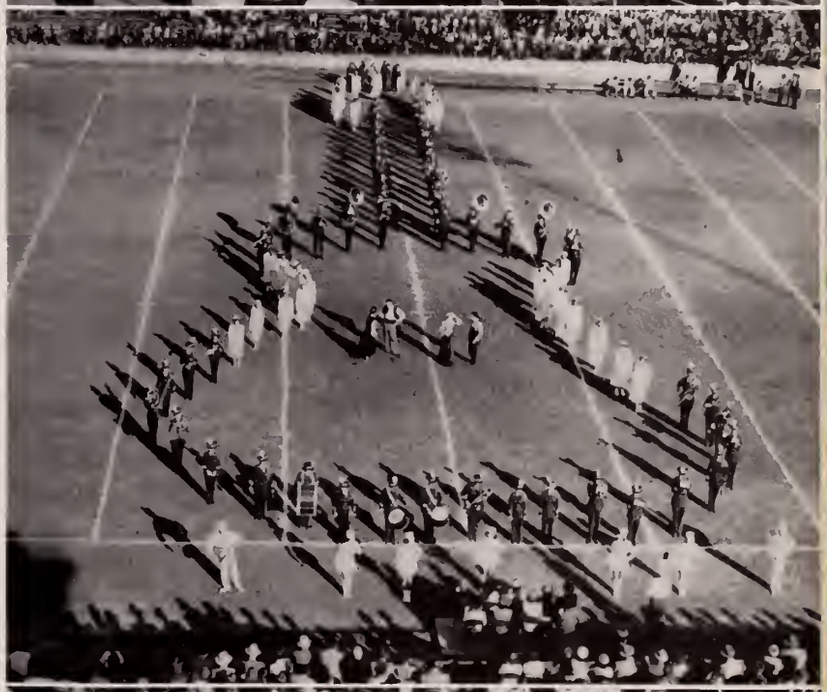

college singers

The College Singers, the nucleus of the College Chorus which appears below, is fast acquiring the name of one of the outstanding vocal groups in the state of Louisiana. Not content with last year's trip to New Orleans, the Singers this year journeyed to Ridder. Here at the college they have sung for many of the Chamber of Commerce banquets, and many of the school programs. An appearance which received the acclaim of the entire student body was as part of the annual Purple Jacket Review, at

Annual presentation of Handel's Messiah by the College Singers and Chorus

the Windy City of Chicago, appearing at the National Elks Club Convention. Then on a state tour, the Singers appeared at the State Elks Convention in Morgan City, and made numerous appearances in New Iberia, Lake Charles, Crowley, and De- which time they gave a beautiful rendition of "Louisiana," an original composition by Donald Glattly, director of the College Singers, which carries any native Louisianian into the misty marshes and swamps of Southern Louisiana.

Preparing for Chicago

Eh?

As this group grows, both in quality and size, it remains one of the most outstanding features of Northwestern State College. Both the College Singers and the College Chorus, along with their capable director, should be highly commended on the time which they give, so tirelessly and unselfishly, for the enjoyment of music lovers, and as musical ambassadors for Northwestern State College.

DONALD G. GLATTLY
Director

MEMBERS

Sopranos

Gervais Aldredge
Darlene Bennett
Jeannie Claxton
Mary Ann Cronin
Beryl DeLoach
Jane Flory
Sally Jo Foster
Bettie Gibson
Lora Faye Kemper
Daisy Prudhomme
Dolores Sutherland
Nell Whitten
Sarah Woodall

Altos

Bobbie Dugan
Barbara Edwards
Carolyn Fultz
Elizabeth Leo
Carolyn McLean
Margaret Ohlsen
Kathleen Prudhomme
Pat Ramirez
Kay Sonnier

Tenors

John Batten
Rodger Connel
Ted Forte
Allen Grant
Jimmy Bob Key
Wilbert Mason
Owen Phillips
Mayo Prudhomme
Bennie Ray
Hardy Rose
Ray Teal
S. J. Westbrook

Basses

Gerald Carter
Jerry Fuller
Bill Groves
Ivan Irizarry
Kamel Kathey
Byron McCain
Jerry Suddath
Bob Wright
John Zenter

Accompanist

Sarah Clark

VAL HILL
Conductor

the symphony

The twenty-four members of the Northwestern State College Orchestra, under the capable direction of Mr. Val Hill, enjoyed a successful season of progress and acclaim, presenting to the student body well rounded programs of the music they love, from the pens of great masters as Victor Herbert, Richard Wagner, Von Weber, Ferdie Grofe, and special arrangements of popular show tunes by Professor Carlucci of the Northwestern State College Music Department.

Tuesday afternoon rehearsal

Greatness comes with practice

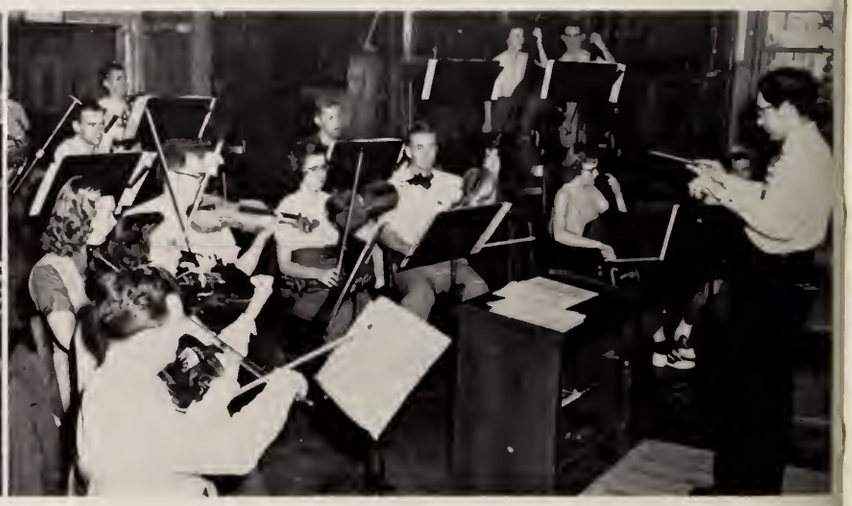

MEMBERS

Violins
Mrs. Allene Shields
May Beville
John Zenter
Jean Lyons

Violas
Jerry Fuller
Evelyn Musselwhite Smith

Cellos
Barbara Britain
June Brewer
Nell Whitten

Basses
Glynn Gardner
Earline Usrey

Oboe
Hardy Rose

Clarinets
Carroll Adkins
Robert Kurtz

Bassoon
Mittie Lancaster

Trumpets
Gordon Young
Owen Phillips

Trombone
Max Burns

French Horns
Allen Grant
Byron McCain

Percussion
Thomas Latham
Kamel Kathey
Mary Ann Walton

Piano
Elizabeth Wilkinson

Librarians
June Brewer
Jerry Fuller

The Symphony Orchestra in its 1951 Spring Concert

Carlucci directs

With the resignation of Val Hill as conductor of the Northwestern State College Symphony Orchestra, Joseph Carlucci served as conductor until the arrival of the new orchestra conductor, Lawrence Fisher. Mr. Fisher received his Bachelor of Music and Master of Music Degrees from Eastman School of Music, and came to N.S.C. from the faculty staff of Iowa State University.

demonettes

PATSY WINKLER
President

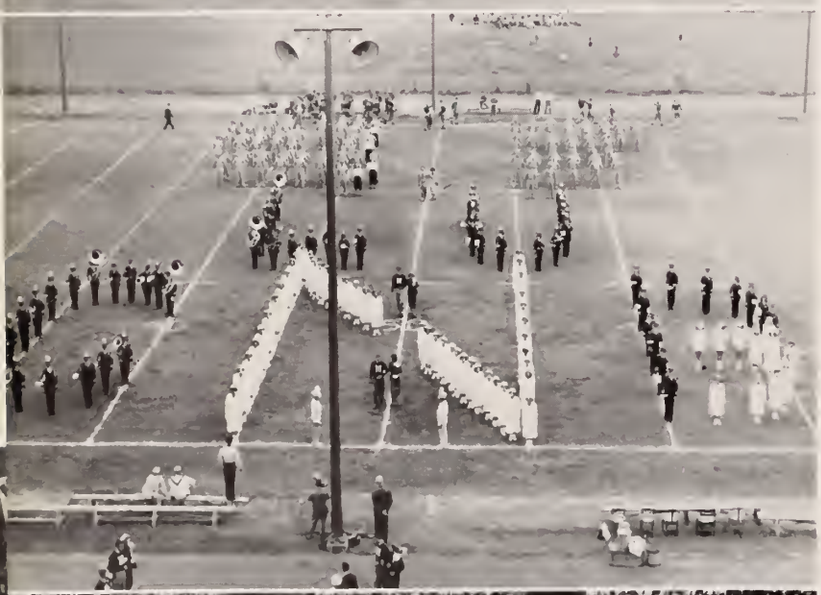

The year of 1951-52 was marked as one of the most outstanding in the history of this marching group. The Demonettes were officially made a part of the R.O.T.C. As such, the Demonettes performed along with the R.O.T.C. in parades, at ball games, and at special programs. The girls continued to uphold the tradition of fine programs and drills, made possible by the cooperation of the whole group, instruction by the R.O.T.C. staff, and help from Mr. Dwight G. Davis, and band. Led by Patsy Winkler as President, and Elva Sue Tucker as Field Captain, the Demonettes did much to add color to school activities. Northwestern can well be proud of its Demonettes.

MEMBERS

Bobbie Barnes
Bobbye Bass
Tressa Berwick
Helen Bervis
Tommie Blackbourne
Pat Briley
Mary Jo Byrd
Sara Childress
Grace Cooley
Billie Jean Dempsey
Katherine Elliott
Barbara Ettredge
Marilyn Evans
Peggy Forbes
Elizabeth Ann Goodwin
Connie Gonzales
Bobbye Hale
Polly Ann Head
Babbye Hearn
Katherine Hopkins
Marie Hosler
Jerry Humphreys
Winnie Ruth Hutson
Joyce James
Wilda Kennon
Ophelia Laroux
Virginia Lockard
Jane Long
Margaret Ann Mesman
Joyce Miller
Barbara Montgomery
Julia Mooney
Gloria Moore
Carolyn Moreland
Nelda Morrison
Mickey Morrow
Jo Ann Owens
Elizabeth Ann Peevy
Barbara Peters
Barbara Pierce
Velma Reeves
Octavia Sandlin
Marcelle Smart
Lillian Strickland
Margaret Tate
Elva Sue Tucker
Mary Tucker
Liberine Wedgeworth
Patsy Jean White
Frances Wilson
Patsy Winkler
Sara Nell Woodall
Anita Worsham
Margaret Young

Left, Top: Demonettes on Review. Center: Presenting the Queens! Bottom: Demonettes and Band shine at Star Fair

r. o. t. c.

ANTIAIRCRAFT ARTILLERY

College men become the leaders in civilian life, and likewise, the Reserve Officers' Training Corps is the most important producer of officers for the Organized Reserves. The Reserve Officers' Training Corps gives them the necessary training during their college career to be leaders in any future struggle for existence in which the country may be involved. Recognizing the benefits of military training and the principle that it is every man's duty to prepare himself to serve efficiently in case his country should ever need him, the authorities of Northwestern State College have given Military Science and Tactics the same credit as any other subject in the college curriculum.

Presenting the Colors

battalion officers at n. s. c.

First row: Cadet Lt. Col. Rudy Berlin, Cadet Lt. Col. Sponsor Mary Gunn, Cadet Maj. Leon Fuller, Cadet Maj. Wilmer Price. Second row: Cadet Capt. Melvin E. Luse, Cadet Capt. R. D. Skains.

First Row: Cadet Sponsors Gunn, Walters, Kemper, Dickerson. Second Row: Cadet Lt. Col. R. Berlin, Cadet Capt. P. Davis, Cadet Maj. L. Fuller, Cadet Capt. M. Bellipanni, Cadet Maj. W. Price, Cadet Capt. B. Rowell, Cadet Capt. M. Luse, Cadet Capt. R. Skains. Third Row: Cadet First Lts. J. Bonsall, H. Weller, C. Johnson, O. Warner, C. McLendon, A. Sykes, J. Buck. Fourth Row: Cadet First Lt. J. Gaston, Cadet Second Lt. B. Duhon, Cadet First Lt. G. Derouen.

On Review

battery a

Those students who take the advanced course leading to a commission in the Reserve Corps are required to attend a summer camp after the Junior year in college. NSC cadets attended summer camp at Fort Bliss, Texas, this past summer.

Battery A, under the command of Cadet Capt. Cecil P. Davis, was awarded the Best Drilled Battery streamer at the first formal ROTC Review. The streamer was awarded on the basis of inspection and review during the fall semester, and it is to be carried on the guidon of this battery for the spring semester. Serving as Cadet Sponsor for Battey A is Miss Jolene Walters.

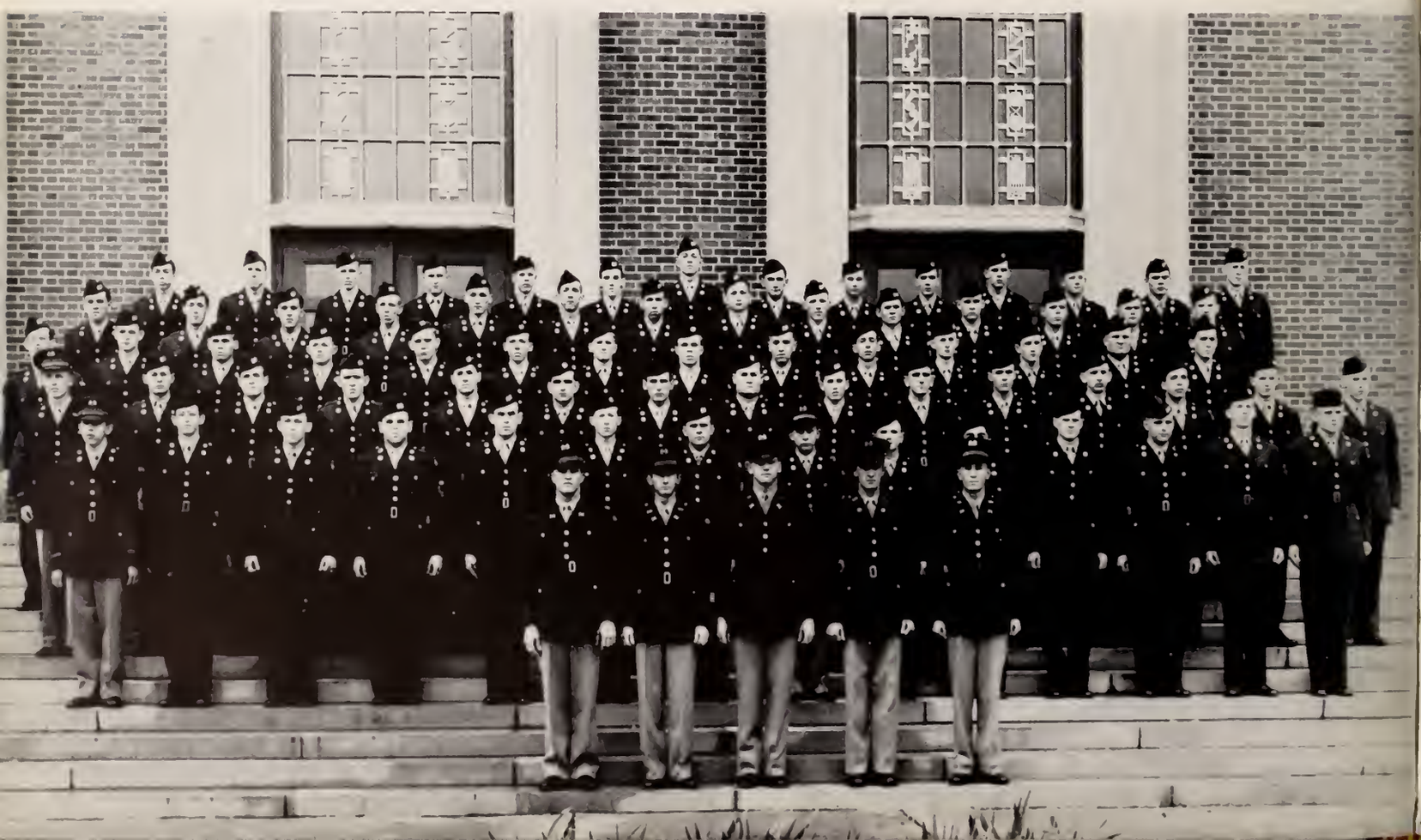

battery b

Cadet Lt. Col. Rudy C. Berlin was awarded the National Anti-Aircraft Association medal for the Outstanding Junior of the 1950-51 ROTC class. The medal was awarded on the basis of academic standing, service to his unit, and drill accomplishment.

Marching along

Serving under the command of Cadet Captain Michael Bellipanni, are the cadets of the Northwestern State College ROTC, Battery B. Captain Bellipanni received the award for Honor Cadet of his battery at the annual summer camp, Fort Bliss, Texas. Cadet Sponsor for the Battery is Miss Lora Faye Kemper.

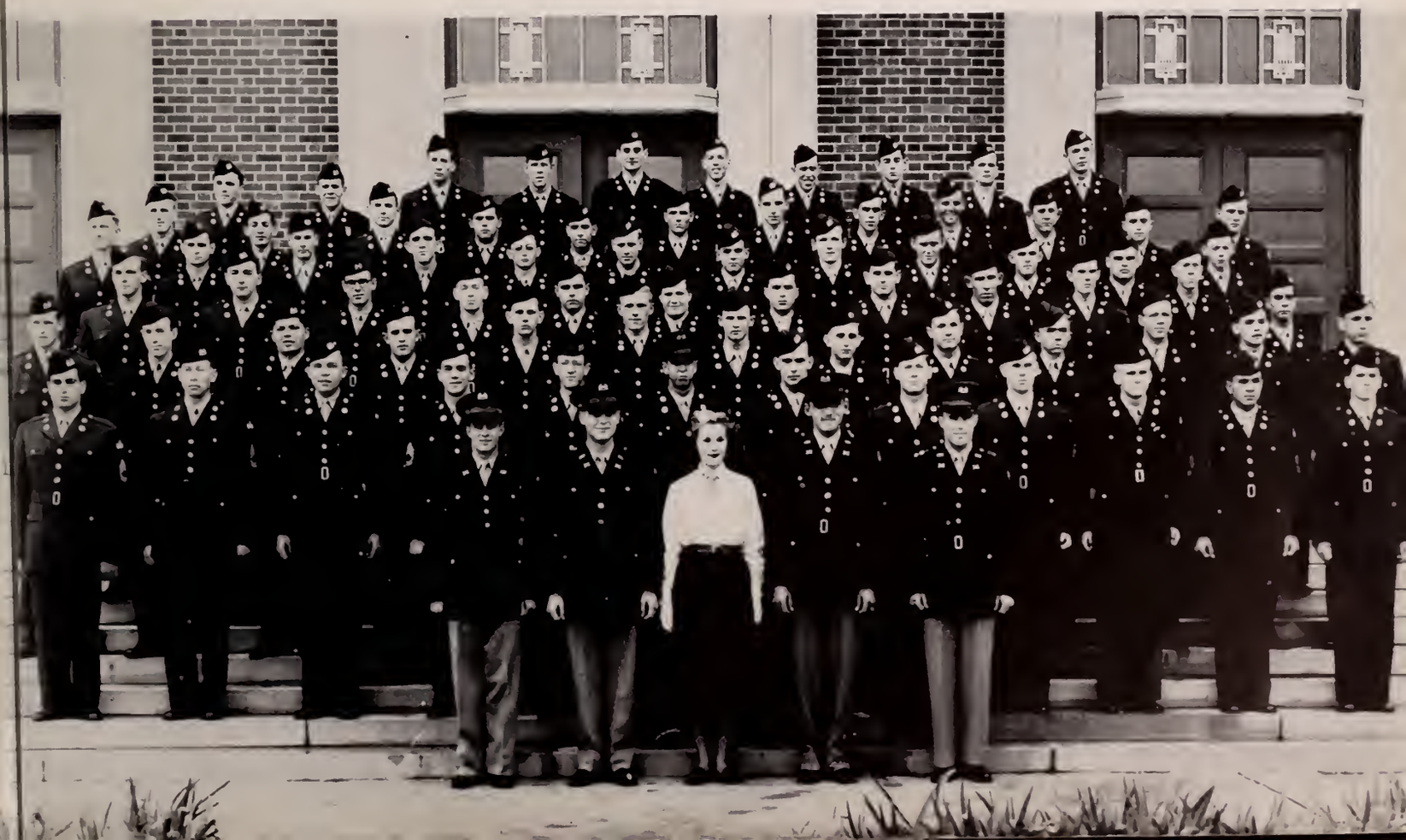

The Passing Parade

battery c

The ROTC has this year become the official sponsor of the Demonettes, marching girls' pep squad, and under a new name, and with new uniforms, the group will execute military precision marching along with the ROTC and the Band at the 1952 football games.

The Battery Academic streamer, given for the highest academic average for the fall semester, was awarded to Battery C, under the command of Cadet Captain Billy Rowell and Cadet Sponsor Barbara Dickerson. The streamer will fly from the guidon of Battery C throughout the spring semester.

Battery Sponsors Walters, Kemper, Dickerson
Battalion Sponsor Gunn

Presenting the Corps Banner

military ball, 1952

The social event of the year for the ROTC was a beautifully decorated, but very military, Military Ball, with the decorations consisting of the Battery Guidons, the Corps Banner, and the ROTC insignias.

classes

N. S. C.

First Row:

ISAAC ABRAHAM, Mansfield; Business Education; Newman Club.

MARY JANETTE ABRAHAM, Mansfield; Upper Elementary; Kappa Delta Pi; Newman Club.

ROBERT H. ADAMS, Natchitoches; Music; Phi Mu Alpha; Band; Symphony Orchestra.

Second Row:

HARRY ANDERSON, Tallulah; Business Education; Sigma Tau Gamma; "N" Club.

MILLICENT ARNOLD, Logansport; Nursing; Sigma Sigma Sigma; Aquatic Club, '49-'50.

TRAVIS BADGLEY, Ashland; Upper Elementary.

Third Row:

SAMMIE JEAN BANKS, Mooringsport, Business Education; Kappa Delta Pi; Pi Omega Pi; Purple Jackets.

JOANNE C. BARKDULL, New Orleans; Home Economics.

MARILYN BARNETT, Plain Dealing; English; Alpha Sigma Alpha.

Fourth Row:

MARY JOYCE BEDGOOD, Shreveport; Nursing; Vice-President, Student Government Association, '50; President, Student Government Association, '51.

DARLENE BENNETT, Simpson; Music Education; Sigma Alpha Iota; Purple Jackets; College Singers.

DALE B. BERNARD, Iota; Business Education.

Fifth Row:

ANITA SUE BISHOP, Minden; Nursing; Aquatic Club Secretary, '49-'50; P.E.M. Club; Treasurer, Senior Nursing Class.

WINFREY M. BLAIR, Natchitoches; Upper Elementary.

KATHLYN BONSALL, Bastrop; Primary Education; Sigma Sigma Sigma; Big Sister, '49-'50.

Sixth Row:

NELWYN BOYDSTUN, Natchitoches; Health and Physical Education; Aquatic Club; P.E.M. Club.

LAMOURIE BRANTLEY, Goldonna; Primary Education.

JAMES F. BREWER, Leesville; Business Education.

Seventh Row:

ROBERT BRINGHURST, New Orleans; Languages.

YVONNE JENKINS BRITT, Pineville; Nursing; Vice-President, Nursing Council, '51-'52, Alexandria Division.

RUTH BROSSETTE, Lena; Nursing; Representative, Nursing Council, '51-'52, Alexandria Division.

CAS MOSS, President; ELVIN LIGHTSEY, Vice-President; JEAN LYONS, Secretary.

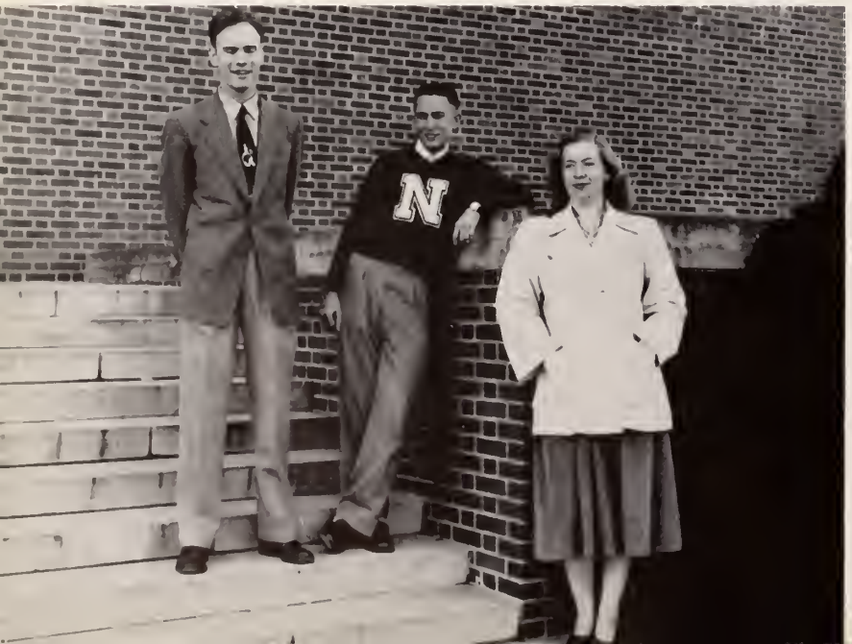

First Row:

LINDA BUCK, Kinder; Education.

EVA FAY BULLOCK, Glenmora; Health and Physical Education; Alpha Sigma Alpha.

WILLIE A. BUMGARDNER, Ashland; Chemistry; Freshman Commissioner; B.S.U. Council.

Second Row:

JEAN BURKHALTER, Ringgold; Music; College Chorus, '48-'51; College Singers, '49-'51; Orchestra, '49.

BILLIE GREER BUTTS, Springhill; Chemistry; Sigma Sigma Sigma; Kappa Delta Pi; Pan-Hellenic Representative, '50-'51; Vice-President, Sigma Sigma Sigma, '51-'52; Vice-President, A.W.S., '51-'52; Sophomore Counselor, '50-'51; Dormitory Council, '49-'52; Y.W.C.A., '49-'52.

J. D. CALDWELL, Vidalia; Accounting; Pi Omega Pi.

Third Row:

HELEN PATRICIA CAMERON, Beaumont, Texas; Primary Education; Sigma Sigma Sigma; Student Senate, '50-'51.

DOROTHY LOUISE CANAFAX, Alexandria; Nursing; Vice-President, Alexandria Division Student Council, '50-'51; Class Reporter, '51-'52; Dormitory President, '50.

DAVID CARLEY, Zimmerman; Chemistry.

Fourth Row:

GERALDINE ZABASKY CARLEY, Lena Station; Home Economics; Kappa Delta Pi; Euthenics Club; Purple Jackets.

LEWIS CARLEY, Zimmerman; Business Education.

CHARLES E. CASTAING, New Orleans; Accounting; Lambda Zeta; Vice-President, Student Body, '50-'51; Cheerleader, '49-'50; Gymnastic Team, '48-'51.

Fifth Row:

PHILIP CHERON, Buras; Industrial Arts Education; Industrial Arts Club, Inter-Dormitory Council.

GEORGENE CLANTON, Bossier City; Music; Alpha Sigma Alpha; Sigma Alpha Iota; Band, '48-'50; Orchestra, '48-'50; College Singers, '48-'51.

ELIZABETH ARDEN COX, New Orleans; Speech.

Sixth Row:

BETTY JEAN CURRIE, Shreveport; Nursing.

BOBBY DAVIS, Shreveport; Health and Physical Education; "N" Club.

CECIL P. DAVIS, Natchitoches; Education-Social Science; Lambda Zeta; Secretary, '51; Alpha Psi Omega, Vice-President, '51; POTPOURRI, '51; Student Senate, '51-'52; College Singers, '49.

Seventh Row:

THERESA DAVIS, Ferriday; Primary Education; Sigma Sigma Sigma; Band; Chorus.

HERBERT H. DAWKINS, Bastrop; Upper Elementary Education.

MARY DEAN, Colfax; Home Economics; Euthenics Club.

seniors

N. S. C.

First Row:

BERYL LYNN DeLOACH, West Monroe; Music; Pi Kappa Sigma; Sigma Alpha Iota; Kappa Delta Pi; Student Senate, '50-'51; Co-ed Vice-President of Student Body, '51-'52; State Fair Maid, '51; Big Sister, '19-'50.

EUGENE LESTER DELLS, Natchitoches; Social Science; Kappa Delta Pi.

GILBERT E. DEROUEN, Lake Charles; Business Administration; Sigma Tau Gamma.

Second Row:

RANDALL A. DETRO, Harmon; Social Science; Alpha Beta Alpha; Spanish Club.

KATHERN FAY DHEIL, Longville; Mathematics; Kappa Delta Pi; Purple Jackets.

LILLARD T. DODD, Oak Grove; Business Education.

Third Row:

CARL DURHAM, Atlanta, Industrial Arts.

JESS C. EASLEY, Natchitoches; Industrial Arts.

PATSY J. EASON, Many; Library Science; Kappa Delta Pi—Historian, '51-'52; Alpha Beta Alpha—Recording Secretary, '49-'50, President, '50-'51; Big Sister; Purple Jackets; President of Varnado Hall, '51-'52.

Fourth Row:

EUNICE EDEN, Lake Charles; Education; Pi Kappa Sigma—Secretary, '50-'51, President, '51-'52; Kappa Delta Pi; Sophomore Counselor, '49-'50; Corresponding Secretary, A.W.S., '50-'51; Judiciary Board, '50-'52; Pan-Hellenic, Treasurer, '51-'52; Purple Jackets, President, '51-'52.

C. J. ELISER, Natchitoches; Business Education.

RUTH ANN ELLENDER, DeQuincy; Primary Education; Sigma Sigma Sigma; Keeper of Grades, '51; Alpha Beta Alpha, Corresponding Secretary, '50, President, '51-'52; Big Sister; Canterbury Club, Secretary, '49; Dormitory Council, '51; Purple Jackets.

Fifth Row:

NATHAN F. ENGLADE, Reserve; Social Science.

CHARLES ERTEL, Port Sulphur; Health and Physical Education; Phi Kappa Nu; Phi Epsilon Kappa; Square and Compass Club; Westminster Fellowship, President, '50-'52; Reporter, Phi Kappa Nu, '51-'52; POTPOURRI, '51-'52.

LANNIE RAY FLETCHER, Colfax; Business Education; Pi Omega Pi.

Sixth Row:

MARY JO FRAGALA, Bastrop; Art Education; Alpha Sigma Alpha; Pan-Hellenic Council, '50-'51; Fine Arts Club.

HENRIETTA FRANK, Kolin; Nursing.

JIM FRAZIER, Shreveport; Industrial Arts.

Seventh Row:

CLARENCE G. FULLER, JR., DeRidder; Music Education; Wesley Foundation; Band; Orchestra; Chorus; Honor Court.

CAROLYN FULTZ, Mansfield; Physical Education; Pi Kappa Sigma; Cheerleader, '50-'52; Modern Dance Workshop; Aquatic Club; P.E.M. Club; Demonettes; College Singers.

GLYNN E. GARDNER, Ferriday; Music; Phi Mu Alpha; Demonaires, '48-'52; Symphony Orchestra, '48-'52.

Senior Reading Room

First Row:

JACK T. GASTON, Natchitoches; Health and Physical Education; Phi Kappa Nu; Phi Mu Alpha; Alpha Psi Omega; Swimming Team, '48-'52; "N" Club; Band, '48-'50; Aquatic Club, '48-'52, President, '50-'51; P.E.M. Club, '48-'49; R.O.T.C.

ROSA MAE GODWIN, Jonesville; Nursing; Chorus, '49-'50; Demonettes, '50.

BOBBIE L. GOREE, Glenmora; Upper Elementary.

Second Row:

INA FAITH GRAGG, Lake Charles; Nursing; Social Chairman, Alexandria Division.

GEORGE N. GRAMMER, Benton; Chemistry; Phi Kappa Nu, President, '50-'51, Intramural Representative, '49-'50; Interfraternity Council, '50-'51; Dormitory Council, '51-'52.

WILLIAM ALLEN GRANT, Kurthwood; Music Education; Phi Mu Alpha; College Singers, '48-'52; Band, '48-'52; Orchestra, '48-'52.

Third Row:

ROY J. GRAVEL, Alexandria; Physical Education; Tennis Team.

CHARLOTTE MAURINE GRAY, Bastrop; Primary Education; Theta Sigma Upsilon, Treasurer, '51-'52; Alpha Beta Alpha, '49-'52, Secretary, '50-'51; Y.W.C.A., '50-'52; Chorus, '49-'50.

PATTY JO GREEN, Homer; Health and Physical Education.

Fourth Row:

ANN BOLEN GREMILLION, Alexandria; Business Administration; Pi Kappa Sigma; Pi Omega Pi.

SHIRLEY HARP, Bastrop; Education; Sigma Sigma Sigma; Band; Chorus.

EDWINA HARPER, Cheneyville; Health and Physical Education.

Fifth Row:

ROBERT G. HARPER, Lecompte; Business Education; College Singers, '49-'51; Brick Shack Council, '51.

SALLIE HARPER, Crowville; Library Science; Alpha Beta Alpha, National Vice-President, '50, National President, '51; Kappa Delta Pi, President, '51; B.S.U. Executive Council, '49-'51, State Council, '50-'51; Rose of B.S.U., '51; Freshman Commissioner, '49-'50; Big Sister, '50; College Singers, '50-'51.

LILLIAN HARRECK, DeRidder; Social Studies.

Sixth Row:

LOUISE E. HARRIS, West Monroe; French; Sigma Sigma Sigma; Alpha Phi Gamma; "Current Sauce," Associate Editor, '50-'51, Editor, '51; Associate Editor, POTPOURRI, '49-'50; Purple Jackets.

STAFFORD HARVILL, Newellton; Business Education; Dormitory Council, '49.

JOHN WILLIS HAYNES, Saline; Upper Elementary Education; Dormitory Council; Baptist Student Union Council.

Seventh Row:

MARILYN HELTON, Shreveport; Nursing.

HUEY P. HINKLEY, Montgomery; Upper Elementary Education.

TOMMIE LOU HOLT, Coushatta; Mathematics-Science; Math Club; Chorus.

seniors

n. s. c.

First Row:

EARL A. HOODEMAKER, Monroe; Biology; Lambda Zeta; Beta Phi Alpha.

KATHERINE E. HOPKINS, Tallulah; Library Science; Alpha Beta Alpha; Kappa Delta Pi.

J. K. HOWARD, Shreveport; Health and Physical Education.

Second Row:

MRS. JUANITA R. JACKSON, Natchitoches; Education; Chorus; College Singers.

BETH McGUFFEE JOHNSON, Shreveport; Home Economics; Pi Kappa Sigma; Big Sister, '49; R.O.T.C. Sponsor, '50; POTPOURRI Beauty, '48, '50, '52; Secretary of Sophomore Class, '49.

CHARLES L. JOHNSON, Glenmora; Industrial Arts; Industrial Arts Club.

Third Row:

ERVIN A. JOHNSON, Leesville; Business Education; Pi Omega Pi; Vet's Town Council.

DON JONES, Lake Charles; Accounting; Phi Kappa Nu; Pi Omega Pi; Pi Kappa Delta, President, '51-'52; Student Body, President, '51-'52; Business Manager of "Current Sauce," '50-'52; Intertraternity Council, '51-'52; Sophomore Class, President, '50-'51; College Singers, '49-'50; Demonaires, '49-'51; Band, '49-'51; Varsity Debate, '50-'52; Treasurer of Student Federation of Louisiana Colleges and Universities, '50-'52; Observer, United States National Student Association Congress, '50-'51; POTPOURRI, '49-'50.

FRANCIS A. JONES, Campti; Agriculture.

Fourth Row:

CORNELIA E. JORDAN, Natchitoches; Art Education; Wesley Foundation.

PORTER JORDAN, Many; Social Science.

DAVID G. KOCH, Natchitoches; Upper Elementary.

Fifth Row:

KATHERINE LaFLEUR, Mansfield; Mathematics.

HAROLD L. LANDRUM, Temple; Business Education.

PEGGY TAYLOR LANGLEY, Stamps, Ark.; Music Education; Theta Sigma Upsilon, Secretary, '51-'52; Sigma Alpha Iota, Vice-President, '51-'52; Chorus.

Sixth Row:

DOROTHY L. LANGRIDGE, Shreveport; English Education.

R. D. LATHAM, Converse; Industrial Arts Education; Industrial Arts Club; President of Dormitory Council.

OSCAR C. LEACH, Bellwood; Business Education.

Seventh Row:

MAXINE LECKBAND, Trout; English.

RUTH LYNDE LEE, Winnfield; Social Welfare; Alpha Sigma Alpha.

ELIZABETH ANN LEO, Natchitoches; Music; College Singers, '48-'52; Purple Jackets.

Oh, no you don't!

First Row:

ELAIN LIGHTSEY, Delhi; Health and Physical Education; Phi Kappa Nu, Intramural Representative, '49-'52; Vice-President, Phi Epsilon Kappa; Intramural Council, '48-'52; Senior Class, Vice-President, '51-'52; "Current Sauce," '49-'50; "X" Club; Baseball; Physical Education Majors Club.

QUINCY RAE LINCECUM, Bossier City; Physical Education; Homecoming Maid, '50; P.E.M. Club.

PARKER J. LONG, Winnfield; Education.

Second Row:

FRANCES LUTHER, Many; Upper Elementary Education.

RUTH LUTHER, Many; Upper Elementary Education.

JEAN LYONS, Crowley; Music Education; Sigma Sigma Sigma; Keper of Grades, '50-'51, Corresponding Secretary, '51-'52; Sigma Alpha Iota, Recording Secretary, '51-'52; Band, '49-'52; Orchestra, '50-'52; Big Sister, '50; Secretary-Treasurer of Senior Class, '51-'52.

Third Row:

BILLY E. McCORMACK, Ringgold; Prosecuting Attorney of Honor Court; Debate Team; Sigma Tau Gamma.

WILLIAM S. McGRAW, Hornbeck; Business Education; Pi Omega Pi.

RUBY JEAN McKINNEY, Shreveport; Primary Education; Big Sister, '50; Vice-President, Y.W.C.A.; Wesley Foundation, Editor of "Wesleyan"; Dormitory Council, '49-'50; "Current Sauce," '49-'50.

Fourth Row:

CAROLYN LEONE McLEAN, Homer; Health and Physical Education; Sigma Sigma Sigma; Student Body, Treasurer, Spring, '52.

CARL JOHN McLENDON, Natchitoches; Business; Lambda Zeta; Newman Club; R.O.T.C.

MARY CATHERINE MAHAN, Monroe, Michigan; Primary Education; Sigma Sigma Sigma.

Fifth Row:

NED G. MAHFOUZ, Alexandria; Biology; Phi Kappa Nu, Secretary, '51-'52; Intramural Representative, '50-'51; Spanish Club, '49-'50; Newman Club; POTPOURRI Sports Editor, '51-'52.

PATRICIA ANN MARMANDE, Houma; Home Economics; Delta Sigma Epsilon—Historian, '49-'50, Secretary, '50-'51, Vice-President, '51-'52; Purple Jackets; A.W.S., Social Chairman, '50-'51; A.W.S., President, '51-'52; Freshman Commissioner, '49-'50; Pan-Hellenic Representative, '49-'51; A.W.S., Outstanding Undergraduate Woman, '50-'51.

EGERIA (ROARK) MARTIN, Natchitoches; Primary Education; Kappa Delta Pi.

Sixth Row:

GUINEVERE MARTIN, Natchitoches; Education; Chorus.

RONALD MARTIN, Natchitoches; Social Studies; Lambda Zeta, President, '51-'52; Baseball, '50-'51; Honor Court; POTPOURRI Editor, '51; Student Senate, '51.

WAYNE MICKELBOROUGH, Port Sulphur; Business Administration.

Seventh Row:

BEVERLY ANN MILES, Venice; Business Education; Pi Omega Pi, Reporter, '49-'51.

M. H. MILEY, Natchitoches; Trade and Industrial Education; Iota Lambda Sigma; Kappa Delta Pi.

ELIZABETH MILLSPAUGH, Natchitoches; Home Economics; Sigma Sigma Sigma, Treasurer, '49-'50; Freshman Commissioner, '49-'50; Newman Club; Pan-Hellenic Representative, '50; Big Sister, '50.

seniors

n. s. c.

First Row:
AL V. MORGAN, Boyce; Upper Elementary.

BESSIE MORGAN, Saline; Music; Theta Sigma Upsilon, President, '50-'51; Secretary, Pan-Hellenic, '50-'51; Treasurer, A.W.S., '50-'51; State Fair Maid, '51; POTPOURRI Beauty, '51-'52; Dormitory Council, '50; College Singers, '48-'51; Purple Jackets; National Theta Girl, '51.

ZONA MORRIS, Delhi; Home Economics; Theta Sigma Upsilon; Student Body, Treasurer, '50-'51; Euthenics Club, '48; Homecoming Court, '50.

Second Row:
DUDLEY J. MORRISON, Leesville; Business Education; Pi Omega Pi; Kappa Delta Pi; B.S.U. Executive Council, Treasurer.

CAS MOSS, Winnfield; Business Education; Pi Kappa Nu, President, '51-'52; Student Council; President, Senior Class, '51-'52; Honor Court; Interfraternity Council.

L. A. NEWMAN, JR., Natchitoches; Business Education; Aquatic Club, '48-'51; POTPOURRI, '50-'51.

Third Row:
ARLENE NORSWORTHY, Bellwood; Biology; Beta Beta Beta, Secretary-Treasurer, '50-'51; Kappa Delta Pi; B.S.U. Council, '50-'51; Purple Jackets, Treasurer, '51-'52; Student Body, Treasurer, '51-'52; MISS POTPOURRI, '51-'52.

KENNETH R. NORSWORTHY, Tullos; Upper Elementary; Lambda Zeta; Kappa Delta Pi; Student Senate.

MARGARET GENE OHLSEN, St. Joseph; Primary; Sigma Sigma Sigma, Recording Secretary, '50-'51, President, '51-'52; Pan-Hellenic Council, Recording Secretary, '51-'52; Sophomore Counselor, '50-'51; College Singers, '49-'51; Demonettes, '48-'50; State Fair Maid, '51; Vice-President, Varnado Hall, '51-'52; B.S.U. Council, '50-'51; Big Sister, '48-'49.

Fourth Row:
JEANNE LUCILE OLIVER, Bastrop; Health and Physical Education; Sigma Sigma Sigma; Physical Education Majors' Club, President, '51-'52, Secretary, '49-'50, Vice-President, '50-'51; Pan-Hellenic, '50-'52; Dormitory Council, '48-'52; President, Women's Recreational Association, '50-'51; Treasurer, Sigma Sigma Sigma, '51-'52.

MRS. AGNES O'QUINN, Natchitoches; Upper Elementary.

RICHARD O'QUINN, Cypress; Business Administration.

Fifth Row:
FRANK PASQUA, Gonzales; Music Education; Phi Mu Alpha; Demonaires, Director, '51-'52; Band, President, '50-'52.

MAVIS O. PATE, Ringgold; Nursing; Beta Beta Beta.

PHILLIP H. PFOST, Alexandria; Upper Elementary; President, Rebel Hall Dormitory, '51-'52.

Sixth Row:
GEORGE PHARIS, Pineville; Physical Education; Football, '48-'52; "N" Club.

HALLIE SCOTT PIERRON, Wisner; Upper Elementary.

DAN POOLE, Lafayette; Health and Physical Education; "N" Club.

Seventh Row:
HAMILTON PRESTRIDGE, Natchitoches; Chemistry; Lambda Zeta; Aquatic Club, '48-'51; Swimming Team, '48-'51.

WILMER PRICE, Leesville; Mathematics; Honor Court.

DAISY M. PRUDHOMME, Bermuda; Music; Secretary, Delta Sigma Epsilon, '51; Secretary, Sigma Alpha Iota, '49-'51; Kappa Delta Pi; Newman Club; Freshman Commissioner.

The Master's House

NORTHWESTERN STATE COLLEGE · NATCHITOCHES, LOUISIANA · STATE OF LOUISIANA · UNION, JUSTICE & CONFIDENCE

First Row:

MARY HELEN PYLE, Shreveport, Upper Elementary.
MRS. BARBARA RAINEY, Hodge; Business Education; Theta Sigma Upsilon, Treasurer, President, '51-'52; Pi Omega Pi; Purple Jackets; Big Sister.

ARTIE L. RANEW, Tallahassee, Florida; Physical Education; Phi Epsilon Kappa; "N" Club.

Second Row:

J. E. RICKS, Natchitoches; Industrial Arts.

SHELTON H. ROBINSON, Danville; Government.

LAMAR E. ROGERS, Farmerville; Industrial Arts; Dormitory Council; B.S.U. Council; President, I.A. Club.

Third Row:

WALTER J. ROSHTO, Tioga; Business Education.

BILLY M. ROWELL, Mansfield; Business Administration.

BETTY RUSSELL, Natchitoches; Health and Physical Education.

Fourth Row:

MYRON C. RUSSELL, Natchitoches; Industrial Arts; Sigma Tau Gamma, President, '51; Interfraternity Council, President, '51.

VIRGINIA SCALLON, Mansura; Music.

HAZEL RUTH SCALFANO, Alexandria; Nursing; Secretary, Student Council, Alexandria Division, '51-'52.

Fifth Row:

EUNIVE SCHELETTE, Flora; Primary Education.

HELEN SCHELETTE, Flora; Health and Physical Education.

GLORIA SCHUMAKER, Monroe; Nursing; President, Student Council, Alexandria Division, '50-'51; Caroudolet Hall Council; B.S.U. Devotional Vice-President, '50; "Link" Staff, '50-'51.

Sixth Row:

MAYME RAE SCHOONOVER, Lake Charles; Music; Delta Sigma Epsilon, Vice-President, '50-'51, President, '51-'52; College Singers; Homecoming Court, '51.

ELIZABETH SEEGERS, Haynesville; Secretarial Science; Pi Kappa Sigma, Treasurer, '51; Sweetheart, Phi Kappa Nu, '50-'52.

LOUISE SHEPPARD, Hodge; Primary; Homecoming Maid, '50; Chorus.

Seventh Row:

GLADYS N. SHIPP, Shreveport; Primary Education.

WILDA THOMPSON SHIRLEY, Ferriday; Business Administration; Band; Chorus; Wesley Foundation; Euthenics Club; Demonettes; Y.W.C.A.

PATSY SHORT, Jamestown; Primary Education; Big Sister; Freshman Commissioner; Purple Jackets.

seniors

N. S. C.

First Row:
LUCY CAROL SINGLETON, Alexandria; Home Economics.

FRANCES SLAYTER, Livingston, Texas; Primary Education.

DREUX SMITH, New Orleans; Social Studies.

Second Row:
DOLLIE SMITH, Bentley; English; President, Alpha Sigma Alpha, '51-'52; Kappa Delta Pi; Secretary, Student Body, '50-'51; MISS POTPOURRI, '50-'51; Queen State Fair, '51; President, Pan-Hellenic, '51-'52.

JOY VIRGINIA SMITH, Glenmora; Home Economics; Euthenics Club.

DOLORES SUTHERLAND, Lake Charles; Music; Delta Sigma Epsilon; President, Sigma Alpha Iota; Secretary, Purple Jackets; Corresponding Secretary, A.W.S.

Third Row:
HAROLD SYKES, Baton Rouge; Government.

SUE TALBERT, Port Sulphur; Primary Education.

FAYE GASPARD THIELS, Alexandria; Nursing; Student Council, Alexandria Division, '51.

Fourth Row:
CHARLES THIGPEN, Pelican; Library Science.

WANDA THOMAS, Shreveport; Primary Education; Big Sister, '48; Y.W.A., '48; Varnado Council, '50-'51; A.W.S. Council, '51; Chorus, '48-'49.

HELEN CLAIRE THOMPSON, Ferriday; Math; Sigma Sigma Sigma; Treasurer, Y.W.C.A., '50-'51; Big Sister, '49; Cenla Fair Maid, '50.

Fifth Row:
MAURICE THOMPSON, Kateland; Agriculture; Demeter.

CLARICE MARIE TILLEUX, Shreveport; Art; Delta Sigma Epsilon, Treasurer, '51-'52; Kappa Delta Pi; Editor POTPOURRI, '52; Sophomore Counselor; A.W.S. Social Chairman, '51-'52; Demonettes, '49-'50; College Singers, '49-'50; Secretary, Frosh Class, '49-'50; Secretary, Sophomore Class, '50-'51; Student Senate, '49-'52, President, '51, Vice-President, '52; State Fair Maid, '50-'51; Feature Editor, POTPOURRI, '51.

ELLIS H. TINNEY, Penn Yan, New York; Aviation.

Sixth Row:
ELEANOR GLYN TOWNSEND, Winnfield; Nursing; Alexandria Division.

RICHARD W. TRABER, Natchitoches; Business Administration; Lambda Zeta, Treasurer, '51-'52, Vice-President, '49-'50; Interfraternity Representative, '50-'51.

JOEL C. TREADWELL, Austin, Texas; Sociology; Sigma Phi Epsilon; Alpha Phi Omega (University of Texas); Canterbury Club, President, '50-'51; Freshman Commissioner, '50-'51.

Seventh Row:
ELVA SUE TUCKER, Haughton, Mathematics; Alpha Beta Alpha, Corresponding Secretary, '51-'52; Kappa Delta Pi; Secretary, Student Body, '51-'52; Y.W.C.A., Secretary, '50-'51, President, '51-'52; Mathematics Club, Secretary, '49-'51, President, '51-'52; Demonettes, Secretary, '50-'51, Field Captain, '51-'52; Wesley Foundation, Secretary, '51-'52.

JANICE MARIE TUCKER Alexandria; Nursing; Student Council, Alexandria Division, '50-'51; Publicity Chairman, '50-'51.

TOMMIE JEAN TULLOS, Crowville; Library Science; Alpha Beta Alpha; POTPOURRI Beauty.

Haynes' Pan Handlers

First Row:

MARY JO TURNAGE, Zwolle; Business Education; Pi Kappa Sigma.

NELWYN TURNER, Shreveport; Nursing.

KERMIE SMITH VALENTINE, Mitchell; Industrial Arts; "N" Club, Industrial Arts Club.

Second Row:

ROBERT R. VOORHEES, Monroe; Business Administration; "N" Club; Aquatic Club, Treasurer.

ROBERT A. WALKER, Chestnut; Industrial Arts.

CHARLES R. WALLACE, Leesville; Accounting.

Third Row:

EDWIN WATKINS, Haynesville; Physical Education; Sigma Tau Gamma; "N" Club.

LIBERINE WEDGEWORTH, Zwolle; Home Economics; Euthenics Club.

RALPH L. WHITE, Alexandria; Business Education; Pi Omega Pi; "N" Club.

Fourth Row:

NELL WHITTEN, Tullos; Music; Chorus; Band; Orchestra; Big Sister, '50; College Singers, Swing Queens.

CARLYLE WIGGINS, Natchitoches; Industrial Arts.

NANCY MONTGOMERY WILLIAMS, Springhill; Nursing; Pi Kappa Sigma; P.E.M. Club.

Fifth Row:

ELIZABETH WINGATE, Baton Rouge; Business Education; Sigma Sigma Sigma.

RUTH WINTERS, Leesville; Education.

JANE WOLCOTT, Slidell; Home Economics; Kappa Delta Pi, Secretary; Euthenics Club, Secretary; Westminster Fellowship.

Sixth Row:

FRANCES IRENE WOODALL, Shreveport; Home Economics—Child Development; Euthenics Club.

SHARON WRIGHT, Zwolle; Business Education; Pi Omega Pi; Kappa Delta Pi.

JOHNNY ZENTER, Grand Cane; Music; Phi Mu Alpha; President, College Singers; Honor Court; Demonaires; Band; Orchestra.

seniors

LOWELL STARNES, President, J. P. JOHNSTON, Vice-President, SUE WHEAT, Secretary

First Row:

HAROLD L. ABADIE.....Reserve
Business Education
MARJORIE E. ALBERT.....Thibodaux
Physical Education
BILLIE ALFORD .....Shreveport
Nursing
DOROTHY ALLISON .....Saline
Primary Education
FAYE BAILEY .....Rosepine
Nursing

Second Row:

JOSEPH G. BARKATE.....Sulphur
Health and Physical Education
JAMES R. BARNES.....Provencal
Upper Elementary Education
CLYDIE MAE BEACHAM.....Blanchard
Business Education
ORLEAN M. BECKETT.....Bossier
Nursing
MARY SUE BELLEW.....Homer
Health and Physical Education

Third Row:

MICHAEL J. BELLIPANNI.....New Orleans
Health and Physical Education
THAIS BETER .....New Orleans
Health and Physical Education
BERNICE DALE BLANKENSHIP.....Pleasant Hill
Upper Elementary Education
CARLENE BLUM .....Morgan City
Nursing
MARLENE BOND .....Rodessa
Nursing

Fourth Row:

JAMES T. BONSALL.....Saline
Upper Elementary Education
SAMMY BOORAS .....Shreveport
Health and Physical Education
VERNETTA BORDEN .....Oak Grove
Nursing
LORETTA BRABHAM .....Oakdale
Nursing
JO ANN BREEDLOVE.....Natchitoches
Music.

Fifth Row:

BARBARA BREMER .....Glenmora
English Education
JOHNNY BUCK .....Kinder
Health and Physical Education
BETTY SUE CHOATE.....Natchitoches
Business Education
MARY CLARK .....Alexandria
English
SAMMIE COLE .....Florien
Upper Elementary Education

Sixth Row:

CHARLOTTE COMBS .....Natchitoches
Nursing
DAN H. COOK.....Florien
Agriculture
PATRICIA CRUMP .....Shreveport
Primary Education
RAFAEL CUEBAS .....New Orleans
Biology
LOUIS CHOPIN CUSACHS.....Natchitoches
Chemistry and Mathematics

Seventh Row:

ANNETTE DAILEY .....Extension
Library Science
HOUSTON DAVIS .....De Ridder
Chemistry
IVA LOIS DAVIS.....Evans
Home Economics
LORRAINE DAWSON .....Baton Rouge
Nursing
JUANITA DORTCH .....Rodessa
Nursing

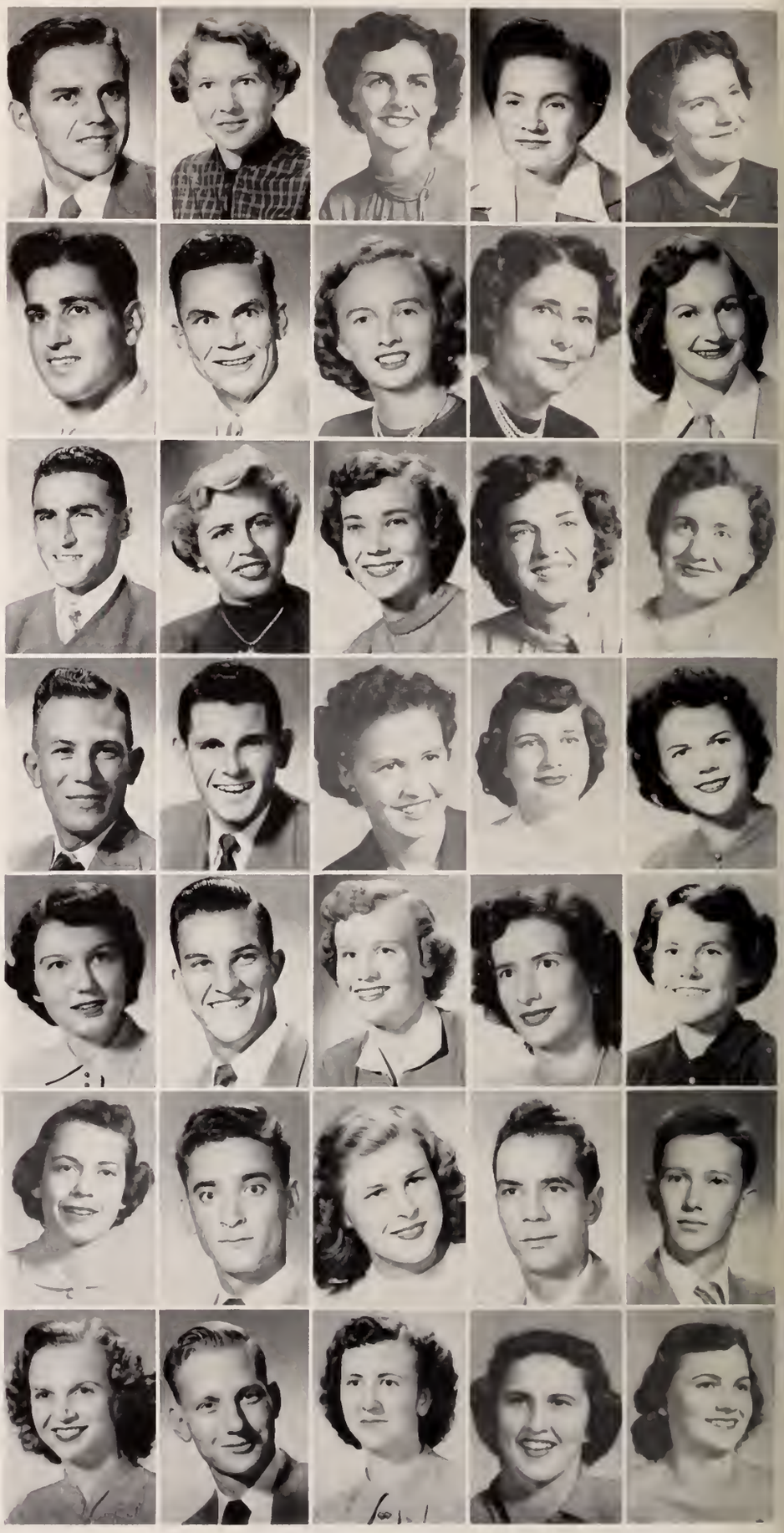

N. S. C.

juniors

First Row:

JEANETTE DOWDEN ..... Natchitoches
Business Education

WINNIE DOWDEN ..... Cypress
Home Economics

BOB DURHAM ..... Shreveport
Chemistry

WAYNE DURR ..... Marthaville
Health and Physical Education

ELAINE DYKES ..... Baton Rouge
Nursing

Second Row:

JOHN B. EICHLER ..... Shreveport
Government

FON L. ELLIOTT ..... Robeline
Business Education

HELEN ELROD ..... Logansport
Nursing

ERNESTINE EMMETT ..... Noble
Nursing

LOVETTA FALCON ..... Rayne
Nursing

Third Row:

JUANITA FERREE ..... Port Sulphur
Secretarial Science

BETTY FLO FEW ..... Vivian
Secretarial Science

LOU FRISSELL ..... Alexandria
Business Education

JANE GAINES ..... West Lake
Health and Physical Education

JO ANN GANDY ..... Many
Upper Elementary Education

Fourth Row:

RONALD H. GILLILAND ..... Rayville
Industrial Arts Education

JUNE ANN GISSLER ..... Artesia, New Mexico
Nursing

O. J. GREMILLION ..... Alexandria
Social Science

RAE GREMILLION ..... Alexandria
Health and Physical Education

MARY ANN HATFIELD ..... Homer
Nursing

Fifth Row:

EMMA HEBERT ..... Abbeville
Nursing

FRED HELTON ..... Grayson
Biology Education

BERNADINE HENDERSON ..... Iota
Primary Education

ELEANOR HENDRIX ..... Pineville
Health and Physical Education

PATSY ALIECE HENRY ..... Troup, Texas
Nursing

Sixth Row:

BARBARA HICKS ..... Port Sulphur
Primary Education

ANNE HILL ..... Alexandria
Business Education

MARGIE L. HOFFPAUIR ..... Indian Bayou
Nursing

LESTER HOLLAND ..... Vowells Mill
Business Education

JUDY HONEYCUTT ..... Harrisonburg
Health and Physical Education

Seventh Row:

LA JUAN HUST ..... Shreveport
Upper Elementary

JOHNNY JOHNSTON ..... Benton
Industrial Arts

ANA E. JONES ..... Trout
Nursing

LARRY W. JONES ..... Coushatta
Business Education

RITA EVONE KEY ..... Effie
Nursing

Now you see, it's this way—

First Row:

VIRGINIA KLINE ..... Shreveport
Upper Elementary Education
ELIZABETH KOCH ..... Natchitoches
Social Studies
JOE PRICE LANCASTER ..... Ferriday
Agriculture
NECIA LANDRUM ..... Natchitoches
Upper Elementary Education
JANIS S. LANDRY ..... Robeline
Primary Education

Second Row:

LELAND A. LANGRIDGE, JR. ..... Shreveport
History
TOMMY LATHAM ..... Ferriday
Music
LEWIS HARDIN ..... Alexandria
Health and Physical Education
VIRGINIA LOCKARD ..... Forest
Medical Technology
MYRON LOCKEY ..... Monroe
Health and Physical Education

Third Row:

PATSY LE ROY LONGLOIS ..... Flora
Business Education
BABS LOVE ..... Shreveport
Nursing
MELVIN EUGENE LUSE ..... Ida
Accounting
MARY McKEITHEN ..... Shreveport
Nursing
LULA MAE McNEAL ..... Ellie
Nursing

Fourth Row:

JOAN McWILLIAMS ..... Ringgold
Nursing
ROSE MARIE McRIGHT ..... Glenmora
Upper Elementary Education
BARBARA MEADORS ..... Shreveport
Art
VIRGINIA ANN METCALF ..... Shreveport
Health and Physical Education
JULIA MOONEY ..... Dodson
Primary Education

Fifth Row:

JOHN W. MOTTER ..... Alexandria
Industrial Arts
MARY LOUISE MURPHY ..... Bossier
Upper Elementary
CECIL NIELSON ..... Shreveport
Government
BARBARA J. O'BRIEN ..... Opelousas
Nursing
GERTRUDE OWENS ..... Lena
Nursing

Sixth Row:

GLORIA ANN PARIS ..... Mansfield
Nursing
BILLIE JOY PAYNE ..... Maringouin
Primary Education
AUDELL PEAVY ..... Leesville
Sociology
HELEN PERRY ..... Lafayette
Nursing
CAROLYN PRICE ..... Mansfield
Health and Physical Education

Seventh Row:

WANDA PUCKETT ..... Pittsburg, Texas
Nursing
EVELYN PYLE ..... Shreveport
Upper Elementary Education
CARL E. RACHAL ..... Alexandria
Upper Elementary Education
MILDRED RAMBIN ..... Shreveport
Nursing
MATTIE BETH RICHARDSON ..... Colfax
Upper Elementary Education

N. S. C.

juniors

First Row:

FARAH T. RIDDLE.....Shreveport
Nursing
WALTER L. ROGERS.....Natchitoches
Industrial Education
HARDY N. ROSE.....Shreveport
Music Education
ALBERTIA ROSHTO .....Alexandria
Upper Elementary Education
CLARENCE H. ROYSTON.....Natchitoches
Business Administration

Second Row:

KATHRYN SALARD .....Cloutierville
Primary Education
JOE SALTZMAN .....Kaplan
French
BILLY DON SIBLEY.....Natchitoches
Business Administration
MARCELLE SMART .....Magnolia, Arkansas
Home Economics
JOHNNY R. SMITH.....Coushatta
Social Sciences

Third Row:

JOYE SMITH .....Many
Home Economics
MRS. RITA F. SMITH.....Coushatta
Biology
LUCIAN SPATARO .....Bossier City
English
LOWELL E. STARNES.....Crowley
Government
EDGAR L. STEPHENS.....McNair, Mississippi
Biology

Fourth Row:

ANNIE RUTH TAYLOR.....Jena
Home Economics
PEGGY JO TAYLOR.....Shreveport
Medical Technology
DOT THOMPSON .....Sikes
Primary Education
MILLIE THOMPSON .....Good Pine
Library Science
MRS. GENE J. URHBACH.....Natchitoches
Child Care

Fifth Row:

EARLINE USREY .....Sikes
Music
PEDRO ANGEL VELEZ .....Rio Piedrus, Puerto Rico
Health and Physical Education
LOUISE VICK .....Vivian
Business Education
TOM W. WEAVER.....Chestnut
Industrial Arts
HEBER W. WELLER, JR.....Natchitoches
Physics

Sixth Row:

OATHER WESTER .....Provencal
Upper Elementary Education
NELLY GRAY WHIPP.....Rayne
Upper Elementary Education
MAXINE BOWDEN WHITTINGTON.....Bossier
Nursing
PAXTON G. WILLIS.....Shreveport
Biology
DONNA E. WILSON.....Jonesboro
Nursing

Seventh Row:

MARY FRANCES WOODRUFF.....Shreveport
Nursing
MARY WORTHINGTON .....Prescott, Arkansas
Nursing
WANDA LEE WRIGHT.....Many
Business Education
JAMES E. YERGLER.....Cissna Park, Illinois
Accounting
GORDON G. YOUNG.....Natchitoches
Music

N. S. C.

First Row:

BERTA ADAMS ..... Coushatta
Primary Education
ELLA LEE AKRIDGE ..... Prairieville
Nursing
GERVAIS ALDREDGE ..... Natchitoches
Primary Education
BARBARA ARNOLD ..... Minden
Nursing
BETTY BAILIFF ..... Springhill
Nursing

Second Row:

JAMES BAILEY ..... Forest Hill
Pre-Engineering
VIRGINIA ANN BALL ..... Alexandria
Primary Education
DON BAMBURG ..... Coushatta
Agriculture
ROY D. BARKER, JR. ..... Fenton
Health and Physical Education
DOROTHY BARMORE ..... Alexandria
Nursing

Third Row:

JOHN T. BATTEN ..... Natchitoches
Accounting
MELBA BENNETT ..... Baton Rouge
Nursing
TOMMIE BLACKBOURNE ..... Shreveport
Mathematics-Art
DORIS BOLIN ..... Singer
Home Economics
ELLEN BONNER ..... Oak Grove
Nursing

Fourth Row:

RAY BOSWELL ..... Provencal
Accounting
CLAUDINE BOX ..... Shreveport
Home Economics
BETTY SUE BOYDSTUN ..... Natchitoches
Speech
DELTON BRADY ..... Atlanta
Health and Physical Education
BENJAMIN L. BREWTON ..... Goldonna
Mathematics

Fifth Row:

SHELBY R. BROOKS ..... Jena
Upper Elementary
MARY JO BROSSET ..... Derry
Biology (Pre-Medicine)
DORIS M. BROWN ..... Pleasant Hill
Primary Education
BETTY RUTH BRYANT ..... Deville
Home Economics
WM. F. BRYANT ..... Newllan
Health and Physical Education

Sixth Row:

MARY LOUISE BURNS ..... Ruston
Nursing
WALTER MAX BURNS ..... Leesville
Music Education
W. D. BUSH ..... Many
Mathematics
GERALD R. BUXTON ..... St. Amant
Upper Elementary
PEGGY L. BYERS ..... Natchitoches
Secretarial Science

Seventh Row:

RONALD JAMES BYRD ..... Shreveport
Health and Physical Education
RITA GAY CALDWELL ..... Delhi
Primary Education
ROMA JEAN CALDWELL ..... Many
Nursing
JAMES (TEX) CARLYLE ..... Shreveport
Physics
ROBERT E. CARNAHAN ..... Alexandria
Biology

Ronald Quinn, President, Jimmy Hes, Vice-President, Claudine Box, Secretary

First Row:

DAVID CARSON ..... Shreveport
Music Education

LORIECE CARTER ..... Natchitoches
Upper Elementary

CAROLYN CARTWRIGHT ..... Alexandria
Nursing

ALICE CARPENTER ..... Waterloo, Ark.
Nursing

DRUCE CHAPMAN ..... Pleasant Hill
Upper Elementary

Second Row:

PAT CHRISTY ..... Pineville
Nursing

FRANCES CLAFFEE ..... New Orleans
Upper Elementary

JOANN CLEMENTS ..... Vivian
Business Education

MARY ETHELYN CLOUTIER ..... Bermuda
Primary Education

BOBBY J. COLLINS ..... Robeline
Home Economics

Third Row:

DOROTHY COOK ..... Robeline
Mathematics

HARVEY GERALD COOK ..... Florien
Agriculture

SARAH COOK ..... Grand Cane
Primary Education

BARBARA CORLEY ..... Georgetown
Health and Physical Education

JAMES K. CORLEY ..... Florien
Health and Physical Education

Fourth Row:

DOROTHY ANNE CORRY ..... Arizona
Music.

MARINEL COWGILL ..... Vivian
Business Education

DAISY COX ..... Natchitoches
Primary Education

BETTYE SUE CRANFORD ..... Downsville
Journalism

ALICE S. CRAWFORD ..... Calcasieu
Secretarial Science

Fifth Row:

MARY ANN CRONIN ..... Leesville
Music

JOE CROUCH ..... Bunkie
Physical Education

LUELLA CURRY ..... Winnfield
Nursing

SARAH CUTRER ..... Robeline
Upper Elementary

KATHRYN DANIEL ..... Shreveport
Nursing

Sixth Row:

GEORGE A. DAVIS ..... Florien
Health and Physical Education

JERRY DE YEIDE ..... Houma
Industrial Arts

DOROTHY DEZENDORF ..... Natchitoches
Primary Education

S. W. DICKERSON ..... Leesville
Business Education

ANNE DIER ..... Baton Rouge
Nursing

Seventh Row:

RITA DOUGHTY ..... Jena
Home Economics

TOM DREWETT ..... Shreveport
Speech

SUE DUPREE ..... Coushatta
Upper Elementary

BOB J. DWYER ..... Natchitoches
Business Administration

BOBBY EARNEST ..... Cheneyville
Mathematics

sophomores

N. S. C.

First Row:

EDDY GENE ELLIOTT.....Lake Charles
Home Economics
J. W. ENGELHARDT.....Many
Industrial Arts
GLORIA ETHRIDGE.....Alexandria
Home Economics
CHARLES EYER.....Winnfield
Health and Physical Education
DON FINLEY.....Olla
Journalism

Second Row:

SUNSHINE FLEMING.....Gibsland
Nursing
TED FORTE.....Lake Village, Ark.
Music
SALLIE JO FOSTER.....Tallulah
Music Education
LAVERNE FREE.....Pleasant Hill
Health and Physical Education
JUANITA FULLER.....Robeline
Nursing

Third Row:

NANETTE GARRETT.....Jonesboro
Music
DOROTHY GILLESPIE.....Wildsville
Primary Education
LOU GREGORIA GALLION.....Natchitoches
Business Education
MARY A. GODWIN.....Jonesville
Physical Education
RUTH GOOD.....Ferriday
Nursing

Fourth Row:

ELOISE GOSDIN.....Simsboro
Nursing
DONITA GOTHARD.....Bossier City
English
BARBARA JEAN GRAY.....Natchitoches
Home Economics
BILLY GRAY.....Sibley
Business Education
ORAL GRIFFIN.....Gorum
Upper Elementary

Fifth Row:

SUNSHINE GRIGG.....Ashland
Nursing
GAIL GURLEY.....Ferriday
Music
VIRGINIA HANKS.....Shreveport
Nursing
BILLIE HATCHER.....McNeil, Ark.
Nursing
GALE L. HEARN.....Forest Hill
Physical Education

Sixth Row:

BARBARA HERRON.....Oak Ridge
Primary Education
DOROTHY HEWITT.....Mansfield
Health and Physical Education
JOY HICKS.....Ida
Nursing
TYNES HILDEBRAND.....Fisher
Health and Physical Education
CHARLES B. HOLLOWAY.....Forest Hill
Mathematics

Seventh Row:

W. C. HUGHES.....Hornbeck
Upper Elementary
JERRY WAYNE ILES.....De Ridder
General Curriculum
BILLY INGRAM.....Marthaville
Health and Physical Education
JERRY V. JACKSON.....Shreveport
Nursing
HELEN L. JACOBS.....New Orleans
Mathematics

Hash House

First Row:

MARTHA JAMES ..... Waterproof
Primary Education
THERESA JAMISON ..... Pleasant Hill
Primary Education
JAMES JEAN ..... Mansfield
Agriculture
FREDERICK L. JOHNSON ..... Glenmora
Business
REBEKAH ANN JONES ..... Rocky Mount
Nursing

Second Row:

FAY JORDAN ..... Natchitoches
Primary Education
DAVID KENDRICK ..... Natchitoches
Speech
CLAUDE M. KERRY ..... Gorum
Upper Elementary
JIMMY BOB KEY ..... Winnfield
Upper Elementary
JEROME KING, JR. ..... Jonesville
Business Education

Third Row:

JOYCE LA BORDE ..... Shreveport
Nursing
MITTIE LANCASTER ..... Ferriday
Music Education
BOBBIE LANGSTON ..... Pollock
Nursing
EMMA DAISY LARD ..... Lecompte
Nursing
CHARLENE LARK ..... Springhill
Nursing

Fourth Row:

HAROLD E. LAROUX ..... Zwolle
Industrial Arts
HERBERT LAW ..... Olla
Industrial Arts
LUCKY LAWTON ..... Blanchard
Nursing
IMOGENE LEACH ..... Vivian
Business Education
MARTHA ANN LEACH ..... Leesville
Upper Elementary

Fifth Row:

KENNETH R. LEE ..... Robeline
Industrial Arts
RAE LEGGETT ..... Tioga
Nursing
FRANCES LEIENDECKER ..... Shreveport
Secretarial Science
LELIA LENAHAN ..... Leesville
Upper Elementary
DAVID LEWIS ..... Crowville
Mathematics

Sixth Row:

CLAIRE LUCIUS ..... Florien
Library Science
LINDA LUCIUS ..... Many
Sociology
MARY JANET LUDWIG ..... McDade
Nursing
PATRICK LYONS ..... New Orleans
Business Administration
PEGGY LOUISE McADAMS ..... Epps
Nursing

Seventh Row:

BYRON McCAIN ..... Rosepine
Music
HORACE McCANN ..... Cheneyville
Mathematics
BETTY LEE McCARTY ..... Price, Texas
Nursing
ELSIE MARIE McCORMICK ..... Strong, Ark.
Nursing
JAMES GILBERT McMURRY ..... Winnfield
Industrial Arts

sophomores

n. s. c.

First Row:

LOIS McPHEARSON ..... Robeline
Business Education

NELDA MADDEN ..... Hall Summit
Nursing

JOHN W. MARICELLI ..... Campti
Industrial Arts

JENNIE MARMANDE ..... Theriot
Foreign Language

DONALD MARTIN ..... Winnfield
Business Administration

Second Row:

ELRESA GLYNN MAXWELL ..... Georgetown
Home Economics

JO ANNE MEARS ..... Pineville
Nursing

BOBBIE MERCER ..... Alexandria
Nursing

HUGH MERCER ..... Winnfield
Business Administration

AMANDA MERRILL ..... Zachary
Nursing

Third Row:

MILLY JEAN MIDDLETON ..... Port Barse
Primary Education

LOUISE MILES ..... Hodge
Nursing

HARRY LANE MILEY ..... Campti
Upper Elementary

ROBERT MILLER ..... Natchitoches
Chemistry

SUE MILLER ..... Oakdale
Health and Physical Education

Fourth Row:

ILA MAE MILTON ..... Walker
Nursing

GERALDINE MOREAU ..... Cloutierville
Nursing

CHARLES MORELAND ..... New Era
Agriculture

GEORGE MORRISON ..... Zwolle
Upper Elementary

NELDA MORRISON ..... Ruston
Nursing

Fifth Row:

GERALD WAYNE MOSS ..... Provencal
Upper Elementary

BOBBYE MURPHY ..... Homer
Nursing

BILLIE RUTH NEAL ..... Ferriday
Nursing

DOLLY R. NEWMAN ..... Lake Providence
Nursing

BETTY NIX ..... Benton
Business Education

Sixth Row:

CHARLES NORRIS ..... Bastrop
Industrial Arts

ROBERT W. NORRIS ..... Bossier City
Business Administration

MARJORIE NORSWORTHY ..... Gorum
Music

JEANNE OWENS ..... Lena
Nursing

ALEAN OXLEY ..... Fisher
Nursing

Seventh Row:

CARLOS E. PAGAN ..... Puerto Rico
Pre-Med.

ROGER PAGE ..... Castor
Agriculture

CLAIRE PARSONS ..... Shreveport
Nursing

PATSY PAYNE ..... Springhill
Secretarial Science

ISABEL PEARCE ..... Alexandria
Nursing

The joint was jumping

First Row:

GLYNN ELLEN PENNINGTON ..... Shreveport
English

GERALDINE PERKINS ..... Pitkin
Primary Education

GERRY LOVE PERRY ..... Alexandria
Primary Education

ALICE MARGARET PHELPS ..... Natchitoches
Home Economics

BETTY ANNE PITTMAN ..... Pineville
Nursing

Second Row:

DORIS POLK ..... Glenmora
Primary Education

BILL POSPICIAL ..... Baton Rouge
Business Administration

MARY ANNE PROCHASKA ..... Pineville
Nursing

KATHLEEN C. PRUDHOMME ..... Bermuda
Primary Education

MAYO K. PRUDHOMME ..... Bermuda
Business Administration

Third Row:

RONALD QUINN ..... Sarepta
Mathematics

J. A. RAMIREZ ..... Sunset
Biology

KATHLEEN RAY ..... Lecompte
Home Economics

JERRY REDDELL ..... Forest Hill
Mathematics

NELL REECE ..... Gilliam
Nursing

Fourth Row:

BEVERLY SUE RHODES ..... Longleaf
Business Education

JACQUELYN ROARK ..... Natchitoches
Nursing

BETTYE ROBERTS ..... Jena
Speech

VADA RACHAL ROGE ..... Natchitoches
Business Education

BEA RUMSEY ..... De Ridder
Primary Education

Fifth Row:

LYNN RUTLEDGE ..... Lecompte
Primary Education

B. C. SAMSON ..... Natchitoches
Business Education

ERNESTINE SANDEFUR ..... Natchitoches
Business Education

MONA SANDERS ..... Shreveport
Nursing

ROBERT G. SANDERS ..... Woodworth
Agriculture

Sixth Row:

EMMA JANE SANSON ..... Wildsville
Nursing

MARY LOU SAXON ..... Ferriday
Home Economics

WILLIAM CLAYTON SCHMIDT ..... De Ridder
Chemistry

RITA SCHENNIDER ..... Kaplan
Nursing

MARY DE SCHWAB ..... Bossier City
Nursing

Seventh Row:

EVELYN SCOTT ..... Zimmerman
Nursing

RACHEL SEAL ..... Franklinton
Nursing

LUERLINE SEALS ..... Oakdale
Home Economics

DAN SELF, JR. ..... Anacoco
Mathematics

BILL W. SHAW ..... Elizabeth
Industrial Arts

sophomores

n. s. c.

First Row:

LOIS SIKES ..... Sarepta
Nursing
GERALDINE SIMMONS ..... Shreveport
Nursing
MARGARET SLOAN ..... Shreveport
Nursing
BILL SMITH ..... Heflin
Business Administration
CAROL SMITH ..... Robeline
Business Education

Second Row:

EVELYN M. SMITH ..... Pleasant Hill
Music
JACK W. SMITH ..... New Orleans
Nursing
MARILYN SNODDY ..... Bunkie
Home Economics
LYNN STEPHENS ..... Jones
Nursing
THELMA RUTH STEPHENS ..... Leesville
Upper Elementary

Third Row:

LORRAINE STEWART ..... Robeline
Business Education
NORMAN STOTT ..... Olla
Industrial Arts
NANCY STURDIVANT ..... Shreveport
Nursing
EMOGENE SULLIVAN ..... Saline
Nursing
FRED SULLIVAN ..... Ashland
Biology

Fourth Row:

TEHLENE TAYLOR ..... Jonesville
Nursing
SALLY THIBODEAUX ..... Flora
Library Science
BOBBIE JEANENE THOMAS ..... Coushatta
Secretarial Science
MERLE THOMAS ..... Rosepine
Journalism
BETTY JEAN THOMPSON ..... Alexandria
Secretarial Science

Fifth Row:

MARCIA THOMPSON ..... Keatchie
Nursing
PAT THOMSON ..... Marshall, Texas
Nursing
JOHN E. THORNHILL ..... Winnsboro
Business Education
MRS. NELDA THURMON ..... Bernice
Nursing
PAT S. TODD ..... Natchitoches
Business Administration

Sixth Row:

NORMAN TOMPKINS ..... Many
Biology
JOCELYN TOWNSEND ..... Shreveport
Nursing
BETH TRAMMEL ..... Vowell's Mill
Business Education
PEGGY TRICHEL ..... Campti
Medical Technology
FRANCES V. TRUITT ..... Logansport
Nursing

Seventh Row:

MARY ELIZABETH TUCKER ..... Baton Rouge
Nursing
CAROLYN UNDERWOOD ..... Bossier City
Business Education
JOAQUIN A. VILLAMIL ..... Rio Piedras, Puerto Rico
Pre-Med.
BEVERLY VOLLMAN ..... Monroe
Nursing
JIM VORHOFF ..... Abbeville
Speech

Scrapbook Artists

First Row:

JOAN WALKER ..... Amite
Nursing

JACKIE WALKER ..... Pollock
Nursing

JOHN WALKER ..... Campti
Business

MURRY WALKER ..... Dry Prong
Physical Education

G. C. WARREN ..... Benton
Pre-Engineering

Second Row:

IOLA WATSON ..... Ferriday
Dietetics

JANELLE WATSON ..... Shreveport
Nursing

BETTY SUE WESTER ..... Provencal
Business Education

SUANNE WESTMORELAND ..... Shreveport
Nursing

NIHLA ANN WETZEL ..... Alexandria
Nursing

Third Row:

LADY JANE WHITE ..... Heflin
Upper Elementary

ELIZABETH JOYCE WILKINSON ..... Shreveport
Music

NELLOIS WILLS ..... Pollock
Nursing

IMA JEAN WILLIAMS ..... Shreveport
Nursing

FRANCES WILSON ..... Ferriday
Primary Education

Fourth Row:

PATSY WINKLER ..... Olla
Home Economics

JOYCE WINN ..... Plain Dealing
Speech

JACQUE WOODALL ..... Doyline
Nursing

MARCIA WREN ..... Minden
Secretarial Science

MARTHA L. WRIGHT ..... Clayton
Primary Education

Fifth Row:

ROBERT E. WRIGHT ..... Buffalo, N. Y.
Health and Physical Education

TOMMY YOUNG ..... Alexandria
Accounting

FEROL ZABASKY ..... Lena Station
Nursing

sophomores

CHICK GABBERT, Secretary; JOHN DICKERSON, Vice-President; ED BASCILLA, President.

First Row:

● BEA ADAMS, Natchitoches; Social Welfare. ● HAROLD ADAMS, Mansfield; Pre-Engineering. ● MONEL ADCOCK, Shreveport; Physical Education. ● CARROLL ADKINS, Coushatta; Music Education. ● HELEN ADKINS, Goldonna; Home Economics. ● BETTY LOU AINSWORTH, Natchitoches; Primary Education.

Second Row:

● CHARLES ALFORD, Winnfield; Business. ● DONNA ALLEN, Minden; Nursing. ● JANIS ANDERSON, Robeline; Speech. ● JANICE ANDRESS, Logansport; Home Economics. ● NADINE ASHLEY, Harrisville, Miss.; Medical Technology. ● MARGARET ARNOLD, Natchitoches; Primary Education.

Third Row:

● BARBARA JEAN ASWELL, Choudrant; Nursing. ● JOHN C. AVANT, Atlanta; General Curriculum. ● ED BACILLA, Shreveport; Speech. ● PAULA ANN BABIN, Baton Rouge; Nursing. ● CLARA SUE BAGGERLY, Hodge; Nursing. ● MARY LANE BAILIFF, Heflin; Home Economics.

Fourth Row:

● WILLIAM BAKER, Shreveport; Physical Education. ● BOBBIE JEAN BARNES, Provencal; Upper Elementary. ● LEW Q. BARRON, De Ridder; Industrial Arts. ● CLARA FRANCIS BASCO, Gorum; Nursing. ● MARIE BASCO, Boyce; Home Economics. ● BOBBIE BASS, Winnfield; Mathematics.

Fifth Row:

● BOBBYE JEAN BASS, Wisner; Nursing. ● MYRNA BASSHAM, Jena; Nursing. ● ANGELYN BATTENFIELD, Shreveport; Primary Education. ● MARJORIE BAXLEY, Colfax; Nursing. ● MARZELL BEATY, Sarepta; Nursing. ● BOBBY L. BEEBE, Lena; P. E. and Upper Elementary.

Sixth Row:

● JACKSON L. BEEBE, Boyce; Pre-Med. ● CECELIA BENJAMIN, Tallulah; Nursing. ● GLORIA BENNETT, Bernice; Nursing. ● FRANKIE BENOIT, Gueydan; Primary Education. ● SHIRLEY ANN BENTON, Batchelor; Nursing. ● TRESSA BERWICK, Starks; Nursing.

Seventh Row:

● BETTY JEAN BETAR, Alexandria; Nursing. ● HELEN BEVIS, Shreveport; Nursing. ● LEONARD M. BLANCHARD, Central; Accounting. ● RONNIE C. BONIAL, Alexandria; Chemistry. ● PEGGY JOYCE BONNER, Lake Charles; Nursing. ● FRANCES BONNETTE, Natchitoches; Nursing.

Eighth Row:

● JOHN BOOGAERTS, Jr., Alexandria; Business Administration. ● FRANCES BREEDLOVE, Natchitoches; Home Economics. ● JUNE BREWER, DeRidder; Music. ● CLARICE BRIGGS, Many; Upper Elementary. ● PAT BRILEY, Abbeville; Nursing. ● ROBERT BRILEY, Natchitoches; Physical Education.

Ninth Row:

● BARBARA BRITTAIN, Natchitoches; History and Sociology. ● CLAY BROCK, Winnfield; Social Studies. ● GERALD BROWN, Pleasant Hill; Agriculture. ● JOAN BRYANT, Goldonna; Upper Elementary. ● KATHERINE BUCKLEY, Natchitoches; Secretarial Science. ● PEGGY CURKES, Baton Rouge; Nursing.

N. S. C.

freshmen

First Row:

● JANE ALICE BUSH, Reeves; Home Economics. ● MARY JOAN BYRD, Baton Rouge; Nursing. ● JOELLEN CAGLE, Columbia, Miss.; Nursing. ● DOROTHY S. CARNAHAN, Cloutierville; Library Science. ● BARBARA B. CARROLL, DeRidder; Business Education. ● LOLLIE MAY CASKEY, Jonesville; Nursing.

Second Row:

● LENA MAE CATANESE, New Orleans; Nursing. ● J. WILEY CHAMPAGNE, Mt. Airy; Industrial Education. ● MARY ALICE CHANDLER, Pollock; Upper Elementary. ● VIRGINIA CHAPMAN, New Orleans; Nursing. ● DAN J. CHASE, Springhill; Health and Physical Education. ● EMILY CHAUVIN, Ferriday; Health and Physical Education.

Third Row:

● GUY W. CHEEK, Many; Business Administration. ● BERYL LYNN CHILDRESS, West Monroe; Nursing. ● SARAH CHILDRESS, Mansfield; Nursing. ● SARAH CLARK, Natchitoches; Music. ● LEETA J. COFFEY, Ashland; Nursing. ● RAYMOND COLLIER, Atlanta; Government.

Fourth Row:

● BOLTON COLLINS, Harmon; Agriculture. ● BILLY COLLINSWORTH, Bryceland; Health and Physical Education. ● ANN COLVIN, Bernice; Nursing. ● BETTY CONLAN, Shreveport; Business Administration. ● ACE M. CONNELL, Leesville; Business Administration. ● RODGER V. CONNELL, Leesville; Music.

Fifth Row:

● ANNETTE COOK, Ringgold; History. ● JAMES D. COOK, Haynesville; Forestry. ● ROBERT RAY CORLEY, Heflin; Upper Elementary. ● ROSE NELL CREEL, Joyce; Upper Elementary. ● WILBURN CRNKOVIC, Zwolle; Health and Physical Education. ● BILLIE JEAN CROWELL, Clarks; English.

Sixth Row:

● PATRICIA ANN CRUIKSHANK, Ruston; Nursing. ● JOHNNY CUNNINGHAM, Natchitoches; Health and Physical Education. ● W. PEYTON CUNNINGHAM, Natchitoches; Pre-Law. ● BOBBY SUNSHINE CURTIS, Alexandria; Home Economics. ● HELEN LEE DAKE, Gilliam; Nursing. ● DIXIE DANIELS, Shreveport; Business Administration.

Seventh Row:

● WANDA ELIZABETH DAUGHERTY, Converse; Home Economics. ● HAZEL DAVIS, Ringgold; Upper Elementary. ● SYLVIA DAVIS, Greensburg; Medical Technology. ● MARCIA DAUZAT, Pitkin; Music. ● R. B. DeBLIEUX, Natchitoches; Art. ● BILLIE JEAN DEMPSEY, Cotton Valley; Nursing.

Eighth Row:

● JOHNNIE M. DERRICK, Converse; Mathematics. ● JO ANN DeSOTO, Pelican; Chemistry. ● BEVERLY ANN DeVILBISS, Roanoke; Nursing. ● LESTER DEVILLE, Woodworth; Health and Physical Education. ● BARBARA DICKERSON, Winnfield; Nursing. ● JOHN E. DICKERSON, Shreveport; Industrial Arts.

Ninth Row:

● ROYCE DOSHER, Harrisonburg; Library Science. ● RUBY RITH DOUGLAS, Coushatta; Pre-Med. ● W. E. DOWDEN, Kisatchie; Industrial Arts. ● NELL DRISKILL, Hodge; Nursing. ● BOBBYE LYNN DUGGAN, Many; Nursing. ● ISKER MAE DURASO, Cypress; Upper Elemntary.

The Cream of the Crop

First Row:

● KERRY DURR, Marthaville; Upper Elementary. ● VIVIAN JUANITA DURRETT, Hornbeck; Nursing. ● DOUGLAS EARNEST, Cheneyville; Industrial Arts. ● PATRICLT ALAN EBARB, Ebarb; Education. ● BARBARA JEAN EDWARDS, Baton Rouge; Elementary Education. ● F. WILLIAM EDWARDS, Many; Medical Technology.

Second Row:

● MARGARET EDWARDS, Converse; Home Economics. ● DONALD ELFERT, Cheneyville; Industrial Arts. ● FLOYD L. ELLERMAN, Winnsboro; Industrial Arts. ● KATHERINE ELLIOTT, Glenmora; Home Economics. ● GLORIA JOAN ERICKSON, Shreveport; Business Administration. ● BARBARA ANN ETTREDGE, Mcbade; Business Administration.

Third Row:

● JOAN EVANS, Campti; General-Curriculum. ● MARILYN EVANS, Bernice; Nursing. ● KENNETH G. EVERETT, DeRidder; General Curriculum. ● ROSE MARIE FARRAR, Lillie; Nursing. ● C. WOOSTER FELL, Franklin; Agriculture. ● SALVINIA ANN FERTITTA, Leesville; Business Education.

Fourth Row:

● JOY FIELDS, Natchitoches; Home Economics. ● JANIS FINDLING, Shreveport; Nursing. ● DORIS FISHER, Pelican; Nursing. ● HELEN FLETCHER, Natchitoches; Primary Education. ● JANE FLORY, Bossier City; Nursing. ● BILLY FLOYD, Buras; Medical Technology.

Fifth Row:

● BETTY JOE FOOTE, Cheneyville; Nursing. ● PEGGY FORBES, Tullos; Secretarial Science. ● MERLIN FOSHEE, Vowell's Mill; Business Administration. ● NITA JEAN FOSTER, Provencal; Nursing. ● MERVIN FRAME, Coushatta; General Curriculum. ● C. B. FRANCIS, Glenmora; General Curriculum.

Sixth Row:

● CLENNON FRANCIS, Glenmora; General Curriculum. ● JOYCE LEA FRANCIS, Jena; Nursing. ● ELIZABETH FREDIEU, Campti; Secretarial Science. ● JACKIE FUNDERBURK, Many; Speech. ● GERALD P. FURR, Wisner; Health and Physical Education. ● DORIS GAHAGAN, Hall Summit; English.

Seventh Row:

● CHICK GABBERT, Alexandria; Speech. ● LEDORE GALLIEN, Natchitoches; Pre-Engineering. ● BETTIE GIBSON, Baton Rouge; Nursing. ● DONALD RAY GILL, Elizabeth; Physical Education. ● ANN GILLESPIE, Natchitoches; Elementary Education. ● KENNETH LOUIS GILLESPIE, Pineville; Education.

Eighth Row:

● PAT GIVENS, Pineville; Nursing. ● CONNIE B. GONZALES, Gonzales; Nursing. ● BETTY GOODWIN, Baton Rouge; Nursing. ● GLORIA GRANT, Rayville; Medical Technology. ● GUS GREEN, JR., DeRidder; Accounting. ● ALPHA LEAH GREMILLION, Bunkie; Nursing.

Ninth Row:

● FRANCES GRIFFIN, West Monroe; Medical Technology. ● BETTY GRIGSBY, Minden; Nursing. ● HOLLIS B. GRISHAM, Benton; General Curriculum. ● MARY GUNN, Derry; Home Economics. ● LAMAR MITCHELL GUY, Lecompte; Sociology. ● BOBBYE HALE, Baskin; Social Welfare.

N. S. C.

freshmen

First Row:

● JO ANN HALES, Ferriday; Upper Elementary. ● CARNEY RUTH HALL, Gueydan, Nursing. ● MARY NELL HAMILTON, Alexandria, Nursing. ● PATRICIA HANKINS, Coushatta, Speech. ● MARTHA ANN HARRISON, Jonesboro; Primary Education. ● JUANITA HARTWELL, Gueydan; Secretarial Science.

Second Row:

● CAROLYN SUE HARVILLE, Leesville; Business Education. ● C. L. HATAWAY, Kansas City, Kans.; Business Administration. ● JAMES BYRON HAYES, Shreveport; Pre-Engineering. ● O. HUFFMAN HAYES, JR., Pineville; Pre-Dentistry. ● POLLY HAYS, Many; Business Education. ● POLLY ANN HEAD, Chatham; Music Education.

Third Row:

● BOBBY LEA HEARN, Columbia; Nursing. ● DORIS ANN HENRY, Sulphur; Primary Education. ● MILDRED HICKS, Robeline; Primary Education. ● VIRGINIA LYNNE HILL, Vivian; Nursing. ● CURTIS HOGLAN, Pitkin; Music. ● MARJORIE HOLLIFIELD, Shreveport; Nursing.

Fourth Row:

● MARGARET ANN HORTON, Bossier City; Nursing. ● MARIE JUNE HOSLER, Sibley; Nursing. ● JO HUBLEY, Many; Medical Technology. ● JERRY HUMPHREYS, Columbia; Nursing. ● ANNE HUNGERBEELER, Shreveport; Mathematics. ● LUCILLE ILES, Alexandria; Nursing.

Fifth Row:

● IVAN E. IRIZARRY, Rio Piedras, Puerto Rico; Pre-Medicine. ● JOYCE MARIE JAMES, Baton Rouge; Nursing. ● FRANCIS ELLEN JAMES, Lecompte; Nursing. ● NELDA JENKINS, Winnifield; Social Studies. ● GENE JENSEN, Ferriday; Primary Education. ● FAYE DEL JOHNSON, Chestnut; Upper Elementary.

Sixth Row:

● ROY LEE JOHNSON, Lone Pine; Physical Education. ● HUGH "ZIP" JOLLEY, Natchitoches; Pre-Law. ● FREDDIE JONES, Shreveport; Physical Education. ● KAMAL KATHEY, Shreveport; Business Administration. ● PATRICK CURRY KELLEHER, Benton; General Curriculum. ● LORA FAYE KEMPER, Shreveport; Music.

Seventh Row:

● WILDA KENNON, Trout; Nursing. ● ALPHONSE KERRY, Gorum; General Curriculum. ● GLADYS RAE KIEFFER, Goldonna; Nursing. ● CARL RAY KIGHT, Haynesville; Health and Physical Education. ● JIMMIE KINNISON, Clarks; Accounting. ● BOB KURTZ, Shreveport; Music.

Eighth Row:

● PERCY LABORDE, Cheneyville; Physical Education. ● RUBY LaCAZE, Montrose; Business Administration. ● BILLIE JEAN LAMBRIGHT, Pitkin; Home Economics. ● RUBY OTHELL LAMPIN, Bronson, Texas; Nursing. ● CLARA LANDRY, Alexandria; Education. ● MARJORIE A. LANDRY, Napoleonville; Nursing.

Ninth Row:

● OPHELIA LAROUN, Zwolle; Nursing. ● GARLAND LAWRENCE, Ringgold; Business Administration. ● LYRIA LAWRENCE, Leesville; Physical Education. ● E. RUDOLPH LEA, Shreveport; General Curriculum. ● LLOYD LEE, Alexandria; Education. ● MICHEL GEORGE LELONG, Coushatta; Agriculture.

The Shaggiest Dogs

First Row:

● PRESSIE LOU LEWIS, Tallulah; Nursing. ● VIOLA LEWIS, Delhi; Primary Education. ● AMY LEE LILLEY, Jonesboro; Nursing. ● WAPLE LILLEY, Marthaville; Physical Education. ● RALPH LITES, Many; Upper Elementary. ● BETTIE JEAN LOFTIN, Shreveport; Nursing.

Second Row:

● DOUGLAS LOGAN, Heflin; Physical Education. ● GLENN A. LONG, Elmer; Pre-Engineering. ● JANE LONG, McIville; Nursing. ● MURIEL GRACE LOONEY, Magnolia, Arkansas; Nursing. ● NANCY LYLES, Cheneyville; Nursing. ● JERRY D. McDONALD, Many; Business Administration.

Third Row:

● NANETTE McDONALD, Greensburg; Social Welfare. ● VIRGINIA McDONELL, Port Allen; Nursing. ● MARGARET McDUFF, Vivian; Nursing. ● MARY EVELYN McDUFFIE, Crowville Nursing. ● GENE B. McFERRIN, Coushatta; Pre-Law. ● WILLIAM McGRAW, Lecompte; Physical Education.

Fourth Row:

● RUSSELL McINNIS, Hornbeck; Biology. ● FRANCES McLAIN, Campti; Journalism. ● NANCY McLELLAN, Boyce; Speech. ● JOHN MAGGIO, Natchitoches; Physical Education. ● NAGESHWAR A. MAHARAJ, El Dorado Tunapuna, Trinidad; Pre-Medicine. ● JOAN MARSHALL, Alexandria; Secretarial Science.

Fifth Row:

● JOHNNY S. MARSHALL, Forest Hill; Pre-Engineering. ● D. JERRY MARTIN, Pineville; Biology. ● FRANK MARTIN, Calvin; Business Education. ● GEORGE R. MARTIN, Leesville; Pre-Veterinarian. ● MARGARET LAREE MARTIN, Plain Dealing; Nursing. ● BILLIE MASON, Natchitoches; English Education.

Sixth Row:

● WILBERT WINSTON MASON, Shreveport; Music. ● JOANN MASSEY, Natchitoches; Business Education. ● SUSIE MAE MATHIS, Montgomery; Home Economics. ● ELIZABETH MAYFIELD, Saline; Home Economics. ● MARGARET MESMAN, New Orleans; Nursing. ● MARTHA MIDDLETON, Pleasant Hill; Medical Technology.

Seventh Row:

● JOYCE VANETTE MILLER, Denham Springs; Nursing. ● MONA GREY MILLER, Natchitoches; Business Education. ● STERLING M. MINTURN, Natchitoches; Chemistry. ● LEON MITCHELL, Jena; Physical Education. ● J. JOHN MONDELLO, Powhatan; Physical Education. ● BARBARA MONTGOMERY, Hodge; Primary Education.

Eighth Row:

●LOVIE MONTGOMERY, Natchitoches; Upper Elementary. ● NANCY MONTGOMERY, Goldonna; Home Economics. ● GLORIA MOORE, Ft. Necessity; Physical Education. ● DON MOOS, Shreveport; English. ● NELL MORGAN, Shongalou; Nursing. ● CAROLYN MORELAND, New Era; Secretarial Science.

Ninth Row:

● MICKEY JOAN MORROW, Elizabeth; Home Economics. ● DONALD R. MOTT, Tullos; Business Administration. ● PAT MURPHY, Tallulah; Nursing. ● LENIN MURRAY, Bellwood; Forestry. ● JAMES DAVIS NELSON, JR., Jena; Physics, & DOROTHY NICHOLS, Provencal; Secretarial Science.

N. S. C.

freshmen

First Row:

● JEAN NOBLE, Winnsboro, Upper Elementary. ● ALBERT NORSWORTHY, Many, Chemistry. ● JOHN C. NUGENT, Colfax; Accounting. ● NELWYN OPEN, Harrisonburg, Speech. ● CLARICE OLIVER, Benton; Upper Elementary. ● FRANK C. OVERBY, Bunkie, Business Administration.

Second Row:

● JO ANN OWENS, Boyce; Nursing. ● MIGUEL PACHECO, Punta Maria, Puerto Rico; Pre-Dental. ● SARA PARIS, Mansfield; Nursing. ● BARBARA PETERS, Quitman; Primary. ● BETTY ANN PEVEY, Amite; Nursing. ● BARBARA PIERCE, Waskom, Texas; Nursing.

Third Row:

● EMERSON S. PLAUCHE, JR., Morganza; Nursing. ● MARY DEE PORTER, Winnfield; Physical Education. ● MARY LOU PORTER, Bastrop; Nursing. ● ERLENE POWELL, Colfax; Business Education. ● NELDA POWELL, Cloutierville; Primary. ● LOUVESTA M. PRESLEY, Provencal; Home Economics.

Fourth Row:

● ELIZABETH JO PRUDHOMME, Natchitoches; Secretarial Science. ● FRANCES IRENE PUGH, Minden; Secretarial Science. ● GERALD G. PUGH, Triumph; Pre-Engineering. ● NINA GENE PUGH, Minden; Secretarial Science. ● THOMAS A. PULLIG, Ashland; Mathematics. ● AUDREY RACHAL, Flora; Nursing.

Fifth Row:

● VENNIE LOIS RACHAL, Natchitoches; Nursing. ● CAMILLE RAMBIN, Pelican; Business Education. ● NELLIE RAMBIN, Pelican; Home Economics. ● PATSY RAMIREZ, Gonzales; Music. ● HAZEL ALICE RAMSEY, Dubach; Nursing. ● JOYCE RASBURY, West Monroe; Nursing.

Sixth Row:

● BENNIE H. RAY, Port Sulphur; General Curriculum. ● CHARLENE RAY, Winnfield; Home Economics. ● BOBBIE CLARA REDDIN, Princeton; Nursing. ● SONNY RHODES, Benton; Health and Physical Education. ● DORIS GLYNN ROARK, West Monroe; Nursing. ● BARBARA ROBINETTE, Shreveport; Speech.

Seventh Row:

● GALE ROBINSON, Hornbeck; Industrial Arts. ● GEORGE W. ROBINSON, Lecompte; Physical Education. ● JEAN ROBINSON, Mansfield; Medical Technician. ● ELGIE E. ROGERS, Saline; Physics. ● JIMMIE ROGERS, Saline; Industrial Arts. ● CHARLSIE ROSS, Many; Secretarial Science.

Eighth Row:

● PATRICK ROWELAND, Converse; Physical Education. ● FRANCES ROYSTON, Natchitoches; Primary Education. ● MARY ELLEN ROYSTON, Natchitoches; Primary Education. ● BUCK RUSSELL, Many; Mathematics. ● PAUL RYDER, Alexandria; Pre-Dentistry. ● WANNA BETH SANDERS, Boyce; Business Education.

Ninth Row:

● OCTAVIA DARE SANDLIN, Natchitoches; Business Education. ● GWENDOLYN SELF, Anacoco; Nursing. ● JACK M. SHARP, Natchitoches; General Curriculum. ● GENIE MAE SHAW, Colfax; Business Education. ● GLADYS SHAW, Many; Upper Elementary.

NORTHWESTERN STATE COLLEGE · UNION, JUSTICE & CONFIDENCE · STATE OF LOUISIANA · NATCHITOCHES, LOUISIANA

I KNOW they're here, somewhere!

First Row:

● KENNETH L. SHAW, Holton, Indiana; Health and Physical Education. ● DANNY SHEHEE, Ringgold; Music. ● CLOY SHELTON, Winnfield; Forestry. ● MARY SHIPP, Franklin; Nursing. ● BOB SHIRLEY, DeRidder; Industrial Arts. ● KATHLEEN SIMMONS, Natchitoches; Upper Elementary.

Second Row:

● BEN BENOIT SINGLETARY, Winnifield; Medical Technology. ● MARJORIE SINGLETARY, DeRidder; Primary Education. ● ALBERT D. SMART, Leesville; Business Education. ● JACK E. SMITH, Winnfield; History. ● JUDY SOBERT, Labadieville; Nursing. ● JOHN SPATARO, Bossier City; English.

Third Row:

● BETTYE SUE SPEARS, Kentwood; Home Economics. ● EDDIE RAY SPURGEON, Cloutierville; Business Education. ● JAMES EARL SQUYRES, Melder; Forestry. ● JOYCE STACKS, Shreveport; Nursing. ● LOYCE STACKS, Shreveport; Nursing. ● WILLIAM L. STANBERRY, Haynesville; Physical Education.

Fourth Row:

● JEANETTE STEADMAN, Natchitoches; Secretarial Science. ● BARBARA SUE STEPHENSON, Leesville; Mathematics. ● DONALD STEPHENSON, Shreveport; Biology. ● NORMA DELL STICKELL, Boyce; Nursing. ● MURRY STRETMAN, Bryceland; Mathematics. ● LILLIAN FRANCES STRICKLAND, Amite; Nursing.

Fifth Row:

● HAROLD D. SULLIVAN, Castor; Industrial Arts. ● WAYNON S. TARTER, Dry Prong; Accounting. ● ROBERT LOWELL TATUM, Raceland; Health and Physical Education. ● HORACE RAY TEAL, Hineston; Music. ● CHARLES R. TEMPLE, DeRidder; General Curriculum. ● HARRY TERRELL, Bastrop; Health and Physical Education.

Sixth Row:

● GWEN THERRELL, Vivian; Secretarial Science. ● CHARLES B. THOMAS, Shreveport; Pre-Law. ● FLEMING A. THOMAS, Ringgold; History. ● JAMES RAY THOMAS, Conshatta; Health and Physical Education. ● ALCHIE THOMPSON, Waterproof; Home Economics. ● BOBBIE JO THOMPSON, Waskom, Texas; Journalism.

Seventh Row:

● GARY THOMPSON, Good Pine; Chemistry. ● DOROTHY NELL THORNTON, Sikes; Nursing. ● GLENDA TOMS, Saline; Nursing. ● DORA KAY TONEY, Alexandria; Physical Education. ● LAULETTE TORBETT, Alexandria; Chemistry. ● MICHAEL E. TORRANS, Shreveport; Health and Physical Education.

Eighth Row:

● PAT TREADWAY, Alexandria; Nursing. ● DIANA UGGEN, Baton Rouge; Nursing. ● JEAN VANDERHOEVEN, Alexandria; Medical Technology. ● BETTY JEAN VINES, Dodson; Upper Elementary. ● LOIS ELIZABETH WAILES, Natchitoches; Nursing. ● MURREL WALKER, Dry Prong; Physical Education.

Ninth Row:

● RILEY RAY WALLINGSFORD, Jamestown; Accounting. ● JOLENE MARIE WALTERS Belcher; Nursing. ● MARY ANN WALTON, Bastrop; Piano and Voice. ● DAN C. WATERS, Dodson; Upper Elementary. ● CARNEY C. WATTS, Baker; Health and Physical Education. ● IONE WEBER, Alexandria; General Curriculum.

N. S. C.

freshmen

First Row:

● MARGARET WEBBER, Vivian; Nursing. ● BILLIE LOU WELDON, Many; Home Economics. ● JOY WELLS, Alexandria; Medical Technology. ● NOLAN WELLS, Pineville; Business Administration. ● O. D. WEST, Pitkin; Physical Education. ● STEVE J. WESTBROOK, Many; Music Education.

Second Row:

● BETTY K. WHATLEY, Pleasant Hill; Business Education. ● HUBERT WHATLEY, Jamestown; Industrial Arts. ● JACKIE WHITE, Leander; Accounting. ● PATSY JEAN WHITE, Ruston; Nursing. ● JOSIE WHITEHEAD, Lake Providence; Nursing. ● DONALD H. WHITHORNE, Oak Ridge; Business Administration.

Third Row:

● JANE WILLIAMS, Alexandria; Nursing. ● WANDA WILLIAMS, Provencal; Primary Education. ● MERLYN D. WILSON, New Orleans; Music. ● SAMMY WILSON, Lecompte; Agriculture. ● JOE D. WITHERS, Hornbeck; Agriculture. ● ANN WOOD, Winnfield; Social Studies.

Fourth Row:

● CHARLES A. WOOD, Natchitoches; Biology. ● JEANETTE WOOD, Natchitoches; Upper Elementary. ● SARA NELL WOODALL, Franklin; Music. ● ANITA WORSHAM, Tullos; Nursing. ● ARCHIE R. WORSHAM, Coushatta; Upper Elementary. ● CECILE WRIGHT, Many; General Curriculum.

Fifth Row:

● EUGENE WRIGHT, Many; Business Administration. ● VERNIS WRIGHT, Many; Accounting. ● MARGARET ANN YOUNG, Shreveport; Nursing. ● ALICE ZENTER, Grand Cane; Music.

A cordial welcome from the Euthenics Club

features

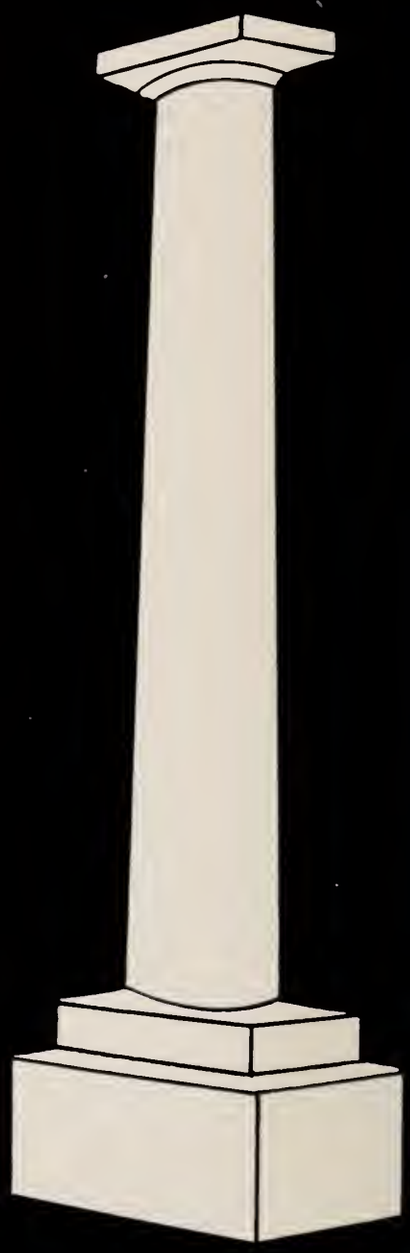

ALBERT R. MANNING
Judge

presenting the potpourri beauties

Manning-Trachta Studio
P. O. Box 510
Mansfield, Louisiana

The Potpourri beauties were selected on a basis of beauty, poise and personality, in that order of importance. In a contest of this particular type, one of the first things to be considered is the fact that there are numerous kinds of beauty. It is necessary therefore to determine just what degree of beauty is possessed by each contestant in each particular type. Quite often you have a large number of equally beautiful girls in the final elimination. In such a situation poise and personality assume greater importance as deciding factors. The entire competition is a progressive affair with the contestants adding to their score, and when the final interview and inspection is held it is relatively easy to select the top beauties.

Selecting the young ladies for this beauty section was one of the most difficult jobs I have ever had. There was a large number of very beautiful contestants and their poise and personality was far above average. From the very beginning of the contest it was apparent that my decisions would be difficult to make and this feeling was intensified as time passes. I think the winners should feel honored considering the very high class of competition.

In another light the "Miss Northwestern" contest was one of the easiest jobs I have ever had. Every request that I made in order to view the contestants in a fair and impartial manner was granted immediately. This exceptional cooperation and interest on the part of the student editors and their staffs of the Potpourri and the Current Sauce was deeply appreciated.

Albert R. Manning
Albert R. Manning

The 1952 POTPOURRI beauties were chosen from a group of fifty girls nominated by various organizations of the campus. Mr. Albert Manning, portrait artist of Mansfield, judged the contestants in two campus contests, ranking the top six in the second.

Left to right: Alice Crawford Smith, Martha Ann Glass, Beth Johnson, Nancy Lyles, Peggy Trichel, Lorraine Vaughn, Jolene Walters, Louise Vick, Tommie Jean Tullos, Billie Mason, Lora Faye Kemper, Gene Jensen, Jackie Funderburk. Not pictured: Joellen Cagle, Bessie Morgan Black, Barbara Brittain.

Lois Faye Kemper

mrs. bessie morgan black

miss barbara brittain

Alice Crawford Smith

miss gene jensen

mrs. beth mcguffee johnson

Billie Mason

miss nancy lyles

miss peggy trichel

Jackie Lundeborg

miss tommy jean tullos

miss lorraine vaughn

Joellen Eagle

miss louise vick

miss jolene walters

Martha Ann Glass

THE COURT

Margaret Ohlsen, Marie Tilleux, Pat Marmande, Arlene Norsworthy, Billie Butts, Louise Harris, Eunice Eden

presenting miss potpourri . . .

Amid the glitter and glow of Christmas lights and snow, and in the now echoing strains of "Shanty Town," rang the laughter and gaiety of the dancers at the Eighth Annual POTPOURRI Ball. Proclaimed the "grandest" of all, the Ball gave the feeling of a grand ball room, and in this atmosphere the identity of the most honored personage of the Christmas season at Northwestern State College was made public. Selected by the staff of the yearbook, to bear its name for the year 1952, was Miss Arlene Norsworthy. Chosen for her active participation in all college activities, she was a perfect embodiment of the POTPOURRI, a summarization of college life.

The Man from "Shanty Town"

Could one have been more surprised?

Arlene Norsworthy

BOBBY DAVIS . . . DOLLY SMITH . . . PAT MARMANDE . . . GEORGE GRAMMAR

. . . the senior

Eight outstanding seniors have another honor to add to the long list of honors that each has compiled while enrolled at Northwestern State College. Chosen by a faculty committee, each was selected

PHILLIP PHOST . . . EUNICE EDEN . . . ARLENE NORSWORTHY . . . JERRY FULLER

hall of fame

on the qualifications traditionally used as the basis of selection of this honored group . . . Leadership . . . Cooperation . . . Dependability . . . Scholarship. The 1952 POTPOURRI extends its congratulations to the four men and four women so honored.

fraternity favorites

MARINEL COWGILL
Rose of Sigma Tau Gamma

MARILYN BARNETT
Lambda Zeta Sweetheart

ELIZABETH SEEGERS
Sweetheart of Phi Kappa Nu

Selected by the members of each of the three fraternities on the campus, the Sweetheart of each is presented at its formal rush party in the fall semester.

reflections of the year

through

ALL THAT MONEY JUST TO—

BRIGHT EYES

GET HOT OR GO HOME

KARO AND BEN GETTING THE MOOD

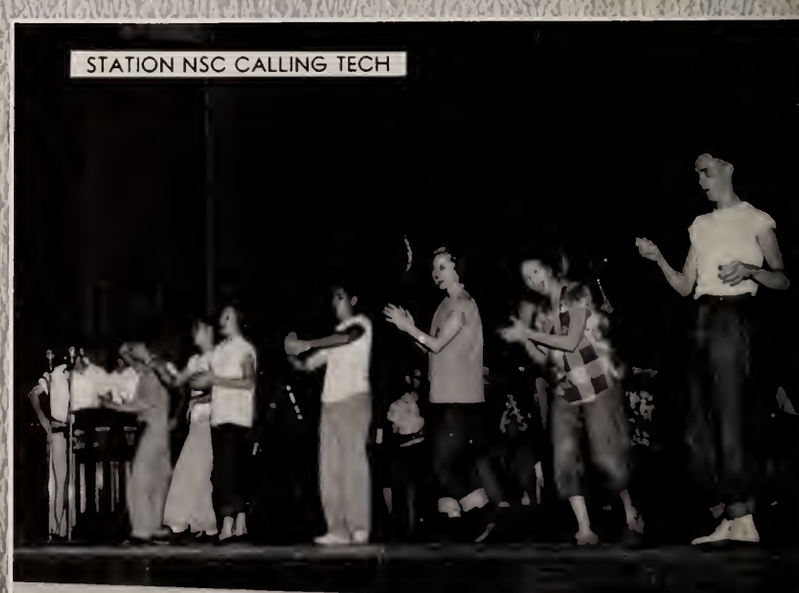

STATION NSC CALLING TECH

the year

I KNOW WHAT YOU'RE THINKING

AND I TOLD THAT UPPERCLASSMAN TO---

!?! SPIRIT !?!

FIGHT, DEMONS, FIGHT

invasion of

FUTURE HORMEL GIRLS

AND QUINN WAS THERE

MAKE WAY FOR THE MAIDS

THESE ARE ADULTS?

shreveport

THE BAND FORMS 'TECH'

PAST THE THRONGS ON TEXAS ST.

PLEASE LET ME PASS

GRAND CANYON

ALL THIS AND FOOTBALL, TOO?

HOMECOMING WAS NEVER LIKE THIS

homecoming

WELL, SOMEONE'S GOT TO HOLD IT

LEAD ON, DR. LIVINGSTON

BUDDING BEAUTIES

LOOK MOTHER, TUNA FISH

HOT COTTON

1951

IT AIN'T NO RABBIT

REBEL BOAT FLOAT

WHAT'S COOKING?

NOW CHOOSE THE TOP SIX

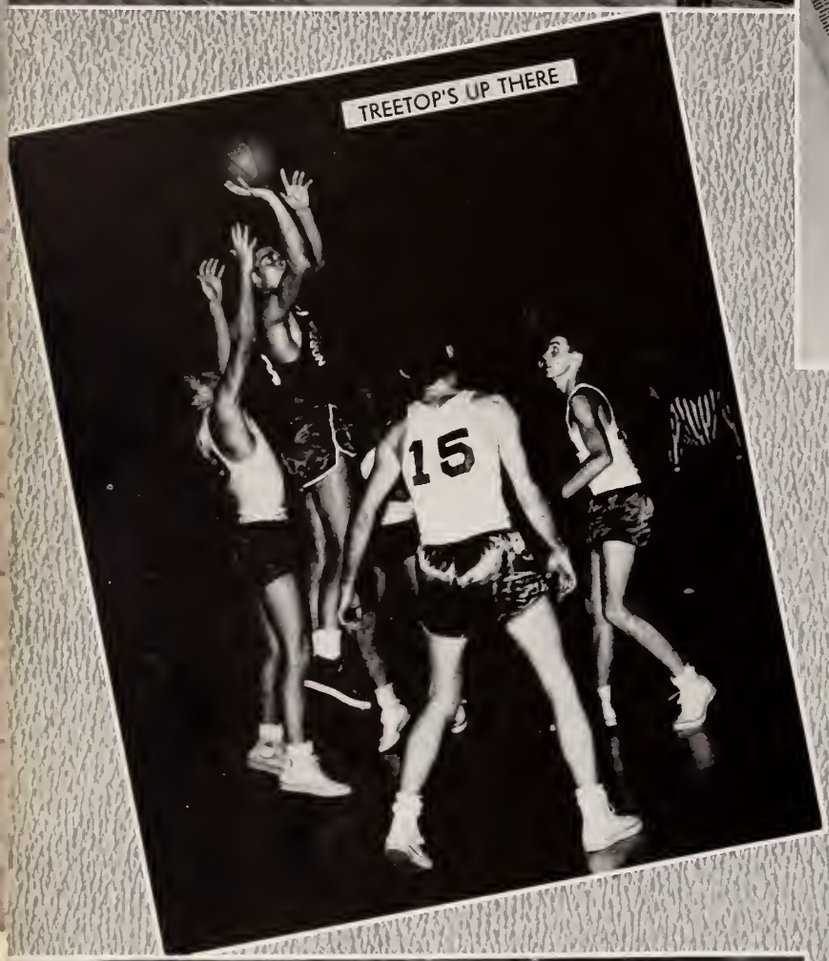

TREETOP'S UP THERE

THE COLLEGE WEEKLY

views of

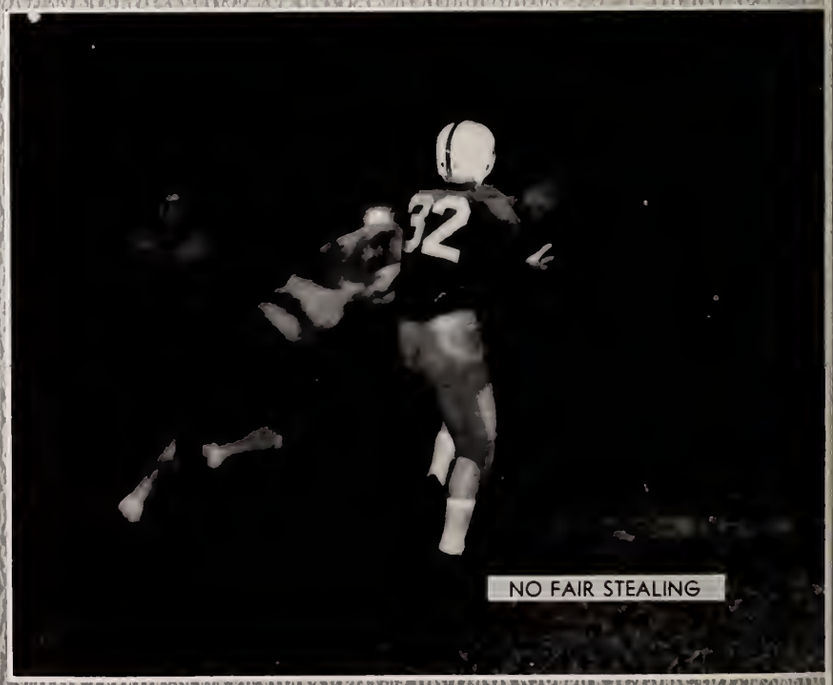

NO FAIR STEALING

THE KING AND HIS HAREM

IT'S ONLY A SHANTY IN OLD—

DREAM MAN

the news

I'M VOTING FOR THE CHAIR

MY BEAUTIFUL WHITE SHIRT

OPENER WITH ALEX. AIR MEN

THE ARTISTIC DREAM

that christmas

THE AIR FORCE IS ALRIGHT, BUT THAT NAVY—

FUTURE HOMECOMING QUEENS

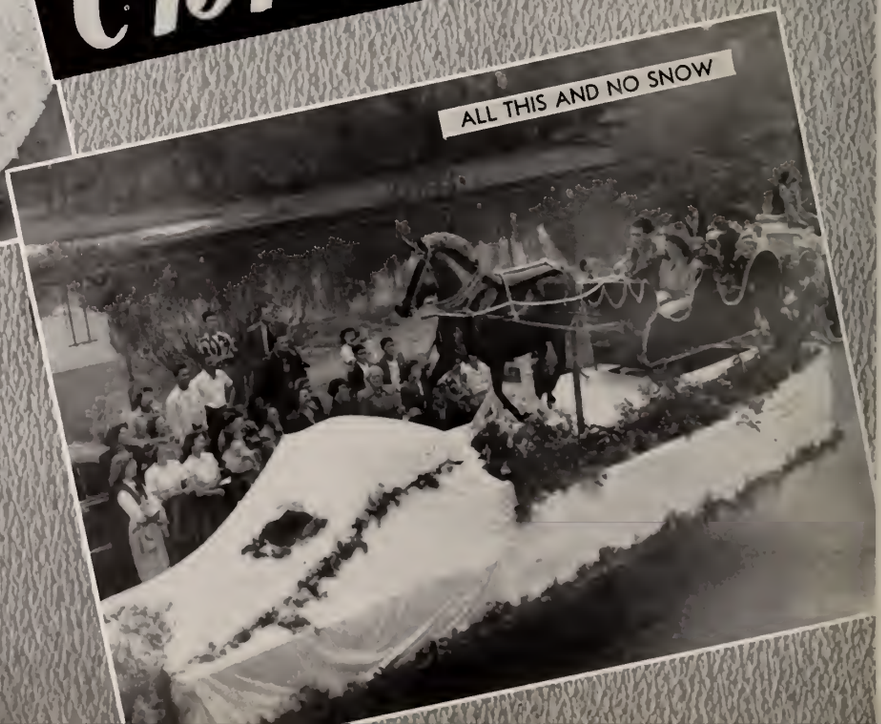

ALL THIS AND NO SNOW

WOMEN! TALK, TALK, TALK

STANDING ROOM ONLY--POTPOURRI BALL

feeling..

THE ANNUAL PARADE

WHAT! TILLEUX AGAIN?

the mili

OLD GLORY GOES UP

COULD THEY ALL BE IN STEP?

NEW TRACK TEAM?

THE BATTERY OF PRECISION

tary way

YOU, TOO, MARY

MEETING OF THE INTELLECTS

R.O.T.C. WORKSHOP

PASSING IN REVIEW

TRYOUTS FOR BALLET RUSSE

THE HEADLESS HORSEMAN

athletic

EVERYBODY WANTS IN THE ACT

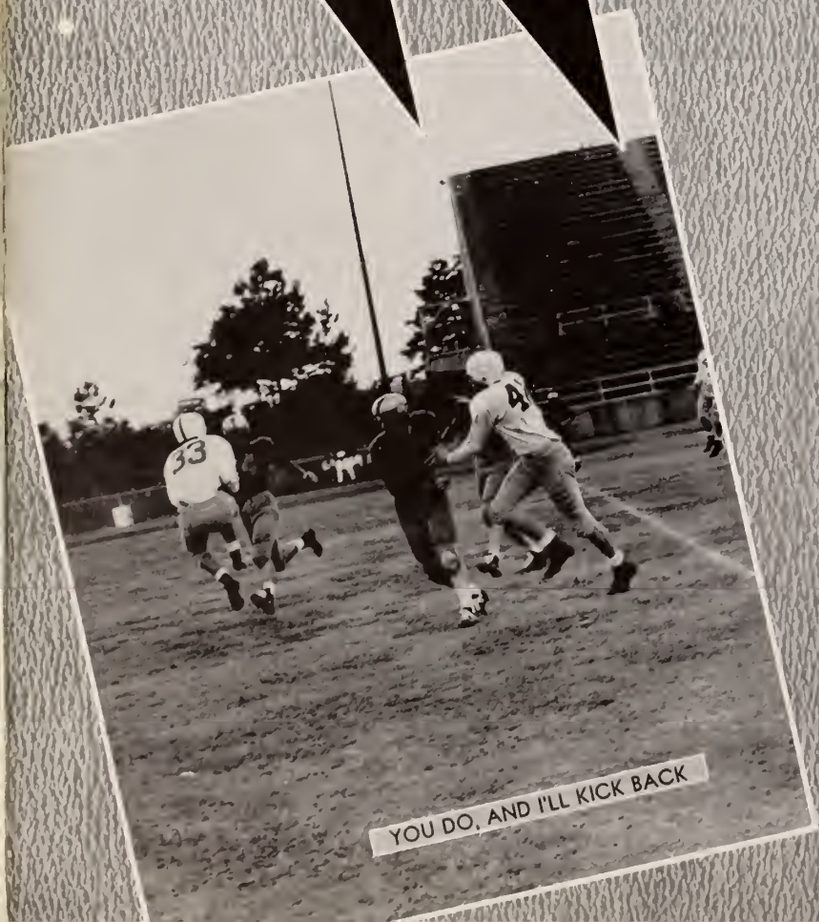

YOU DO, AND I'LL KICK BACK

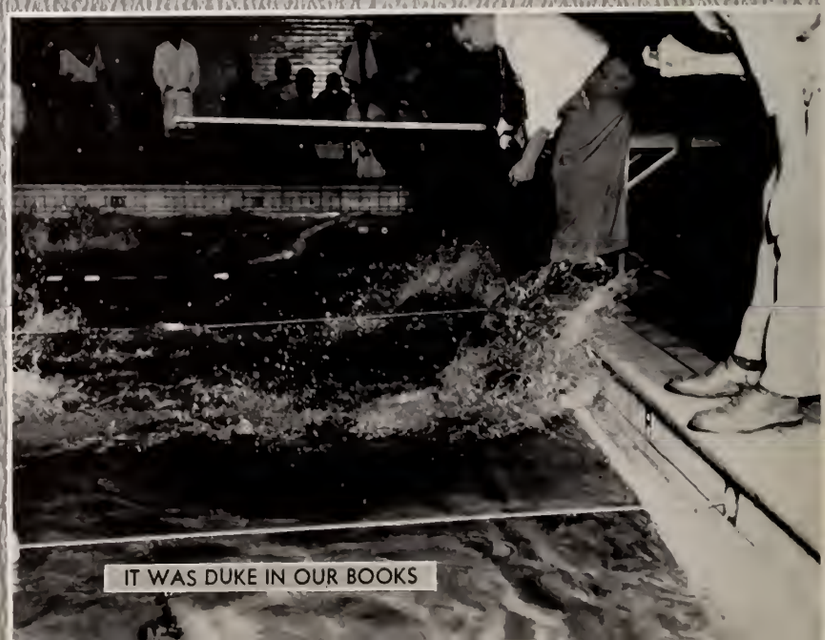

IT WAS DUKE IN OUR BOOKS

HEY JOHNNY, THIS WAY

snaps

THEY MUST READ CHARLES ATLAS

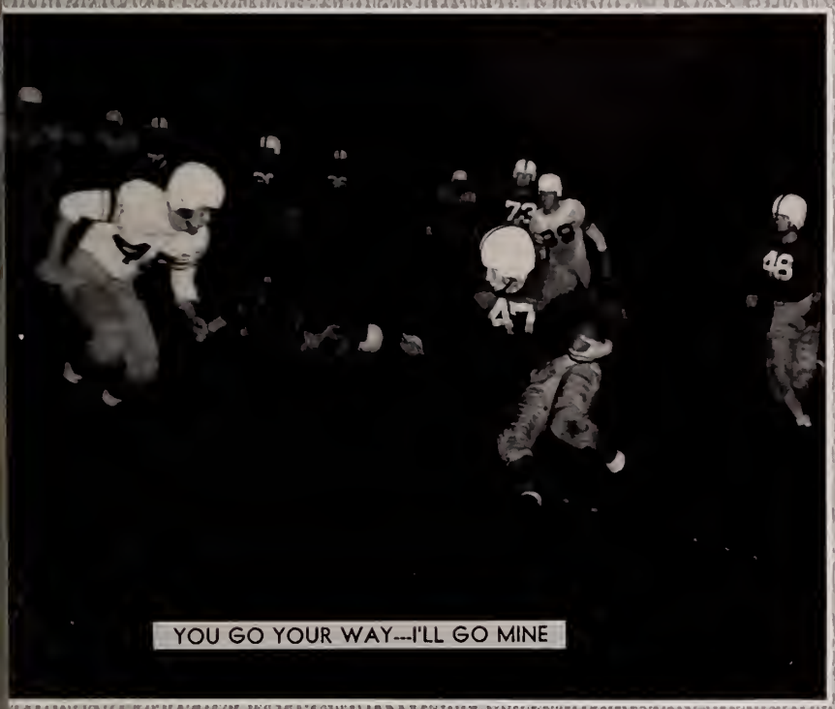

YOU GO YOUR WAY---I'LL GO MINE

THE BULLDOGS BITE

FOLLOW THE LEADER

NO FAIR PEEKING

BETTY CROCKER'S SPECIAL

tasty

MAYBE SHE'LL SHUT UP IN A MINUTE

SOME COOKIE

FOR SERVICE BEYOND THE CALL OF DUTY

NO CHOWHALL FOR ME

THE LINE UP

tid-bits

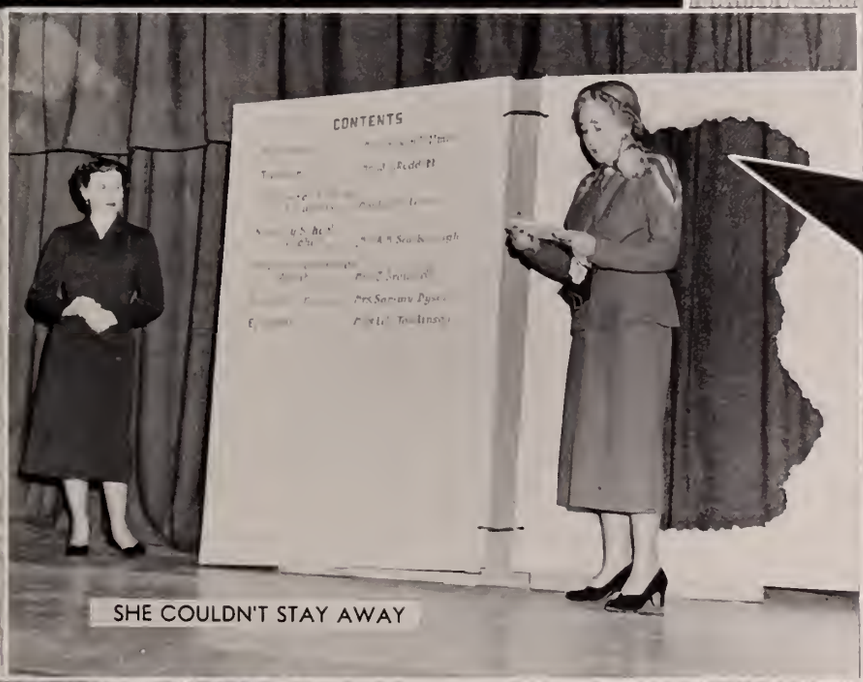

SHE COULDN'T STAY AWAY

AND THE BIG BAD WOLF---

THAT AIN'T ALL SKIRT

IT'S MY FIRST---

WHO WANTS TO GET WELL?

angels of

WHAT PRETTY WHITE CAPS

STRICTLY POSED

SHREVEPORT ADDS TO NSC NURSING LIFE

PILL PUSHERS

CALLING DR. KILDARE

mercy

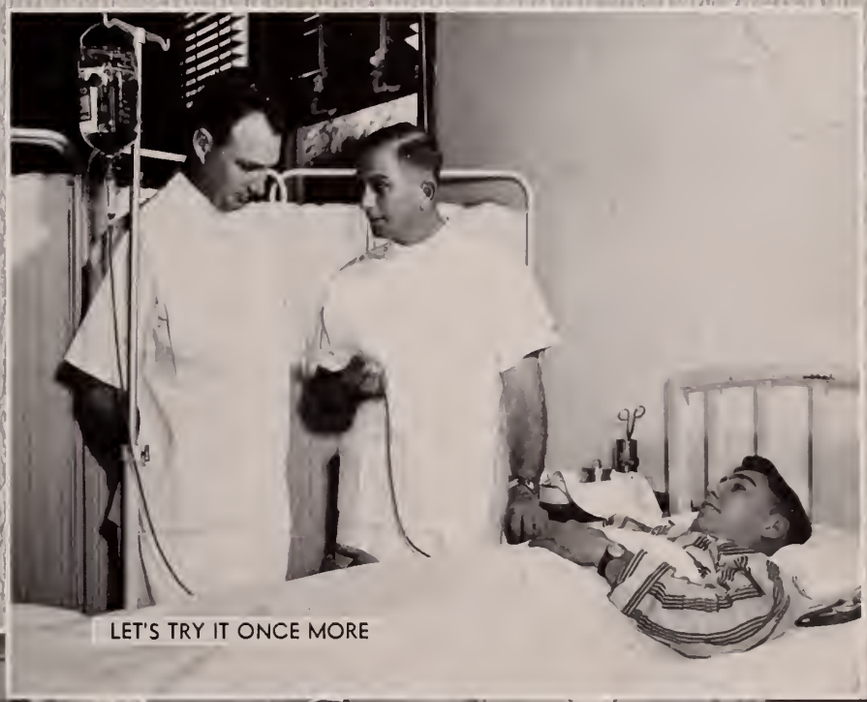

LET'S TRY IT ONCE MORE

ALEX'S CONTRIBUTION TO NURSING

I LIKES DESE NURSES

side

LITTLE NIGGER'S TRUE COLOR

SIR! YOUR LANGUAGE

THIS LOOKS POSED TO ME

GIRLS WILL BE BOYS

SPIKE AND THE BOYS GET SERIOUS

lights

THAT GOOD OLE MOUNTAIN DEW

GIRLS TAG TONIGHT

SWEETHEART OF PHI MU ALPHA

SHE'S TO CALL AT TEN

SOMEBODY POPPED A FUNNY

FUTURE REMBRANDTS, MAYBE?

THE "THING" FROM ANOTHER WORLD

around

WEDDING---NSC STYLE

QUIETI BRAIN AT WORK

THE GIRLS' DORM IS THE OTHER WAY

HALF-TIME FROLIC

QUEENIE, JR.

the campus

KENDRICK GOT TAU'S GOAT

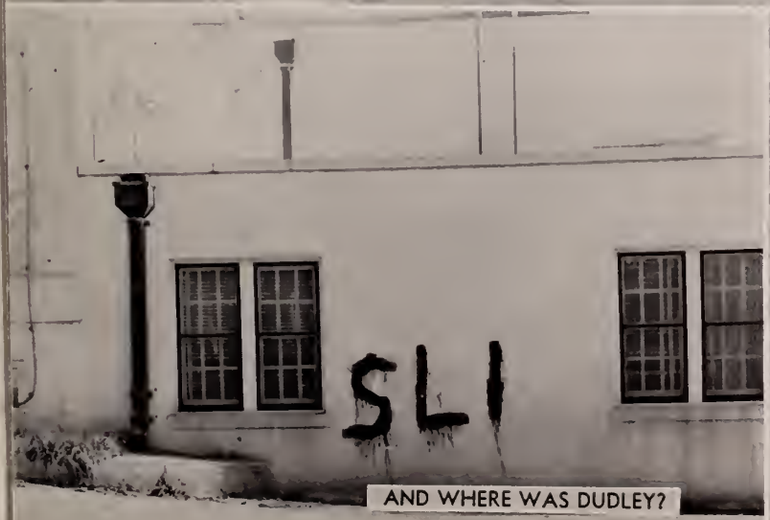

AND WHERE WAS DUDLEY?

NOW WHERE'S THAT ENGLISH FINAL?

house directors

THE IRON HAND OF THE LAW

AUDUBON'S FAVORITE

GUARDIANS OF SHREVEPORT'S NIGHTINGALES

MOM AND THE BOYS

KEEPER OF THE BOOKS IN ALEX.

MOTHER OF W. VARNADO

# of N.S.C.

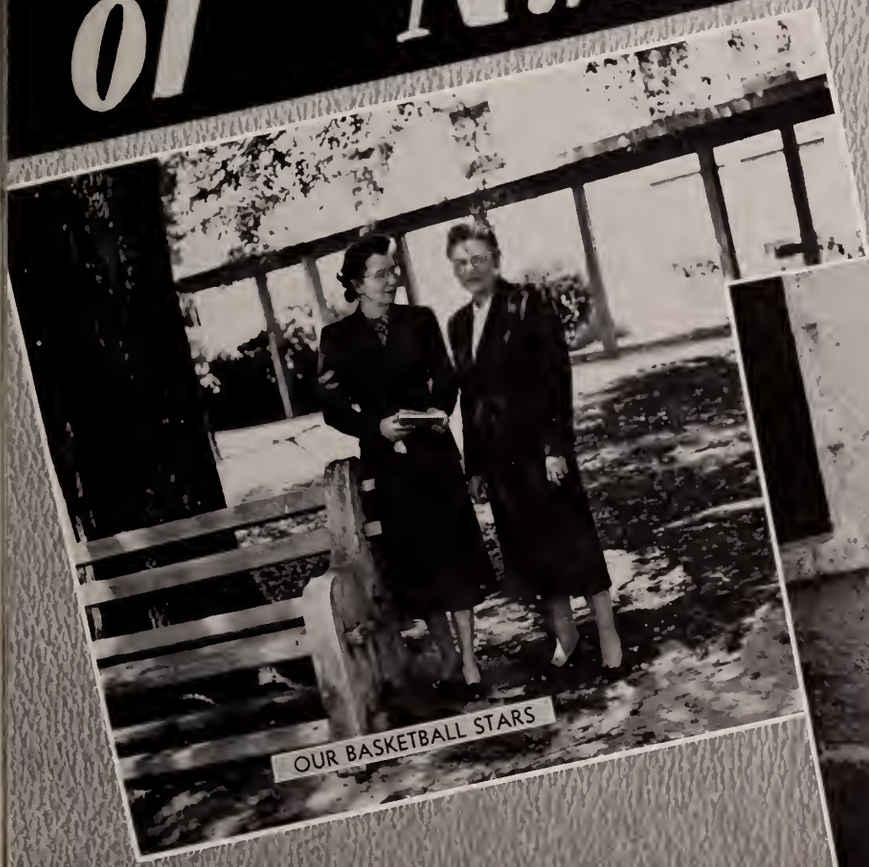

OUR BASKETBALL STARS

MISTRESS OF KATE CHOPIN

INSPIRATION

MEMORIES

treasured

THRILLS

ENTERTAINMENT

COMPANIONSHIP

SPIRIT

memories

HONORS

BROTHERHOOD

greeks

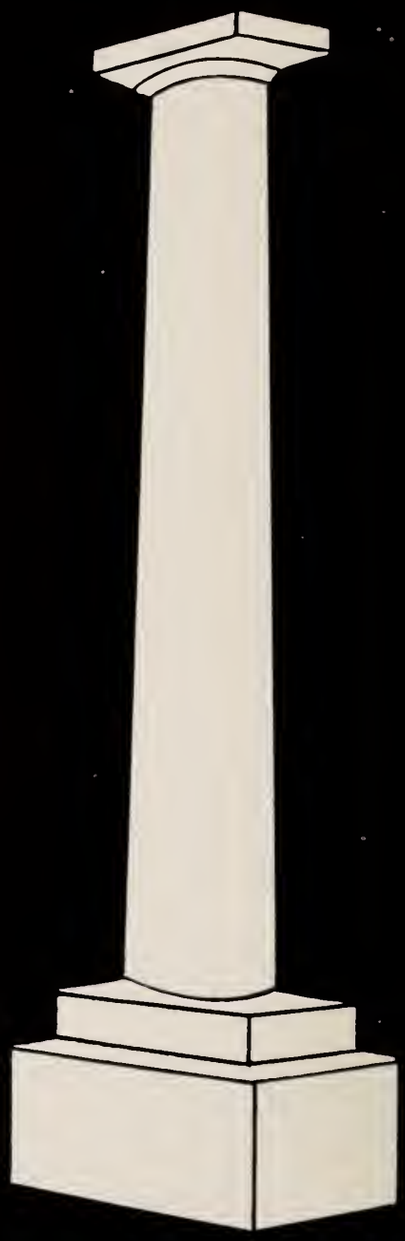

Left to Right: Rainey, Hancock, Dowden, Eden, Marmande, Ohlsen, Schoonover, Smith, Aldredge, Boydstun, Choate, Langley.

pan-hellenic council

OFFICERS

DOLLY SMITH ..... *President*
MAC SCHOONOVER ..... *Vice President*
MARGARET OHLSEN ..... *Recording Secretary*
BARBARA RAINEY ..... *Corresponding Secretary*
EUNICE EDEN ..... *Treasurer*

The Pan-Hellenic Council consisting of the presidents of the five sororities and two representatives from each sorority, governs all sorority affairs, sets rush rules and rushing days, with its primary purpose that of promoting harmony among the different sororities on the campus.

Pan-Hellenic Officers

Time out for pictures

First Row: Moss, Russell, Martin. Second Row: Miller, Norsworthy, Berlin, Young, Jones.

inter-fraternity council

OFFICERS

MYRON RUSSELL ..... *President*
CAS MOSS ..... *Vice-President*
RONALD MARTIN ..... *Secretary-Treasurer*

MEMBERS

RUDY BERLIN ..... *Phi Kappa Nu*
DON JONES ..... *Phi Kappa Nu*
ROBERT MILLER ..... *Sigma Tau Gamma*
KENNETH NORSWORTHY ..... *Lambda Zeta*
GEORGE WILSON ..... *Lambda Zeta*
GORDON YOUNG ..... *Sigma Tau Gamma*

The Inter-Fraternity Council was organized with the purpose of creating a more congenial relationship among the three fraternities on the campus. The group is comosed of the three fraternity presidents, and two representatives from each of the frats. The Inter-Fraternity Council passes rules and regulations for directing all fraternity affairs, including rushing and pledging.

Below: What! A meeting?
Bottom: Two cigarettes, Don?

A minute's relaxation!

delta sigma epsilon

Top: A view of the alums
Above: At the Pink Lady Fashion Salon

Top: The season's fashions
Above: Fun and food

MAYME RAE SCHOONOVER
President

phi chapter

Possessing the distinct honor of being the oldest sorority at N.S.C., these gals can also claim such outstanding members as Pat Marmande, President of A.W.S. . . . Marie Tilleux, Editor of the POTPOURRI . . . "Chick" Gabbert, actress-debater . . . party-givers supreme, Ethelyn Cloutier, and Daisy and Kathleen Prudhomme . . . plus chief clown and moral builder Dolores Sutherland. Under the expert leadership of their talented president, "Mac" Schoonover, they have managed to adhere to their firm belief in having fun while maintaining a good scholastic average.

Founded: 1914, Miami University
Phi, 1926

Colors: Olive Green and Cream

Flower: Cream Tea Rose

OFFICERS

MAYME RAE SCHOONOVER ..... *President*

PAT MARMANDE ..... *Vice President*

DAISY PRUDHOMME .... *Recording Secretary*

LELIA LENAHAN .... *Corresponding Secretary*

MARIE TILLEUX ..... *Treasurer*

JANELL FARRIS ..... *Sponsor*

MEMBERS

FIRST ROW: Barbara Brittain, Ethelyn Cloutier, Dixie Daniels, Fon Elliott.

SECOND ROW: Janell Farris, Chick Gabbert, Ann Gillespie, Mary Gunn.

THIRD ROW: Bobbie Lou Hancock, LaVerne Hopper, Clara Landry, Martha Ann Leach.

FOURTH ROW: Lelia Lenahan, Genevieve Marmande, Pat Marmande, Joan Marshall.

FIFTH ROW: Billie Mason, Sue Miller, Daisy Prudhomme, Kathleen Prudhomme.

SIXTH ROW: Barbara Robinette, Marie Tilleux, Peggy Trichel, Lorraine Vaughn, Joy Wells.

pi kappa sigma

EUNICE EDEN
President

Top: The new look
Above: Dinner at Eight

Top: Thirsty, huh?
Above: Phi Kappa Nu Sweetheart

alpha delta chapter

The girls who stole the Homecoming show with their beautiful winning float, and Homecoming Queen, Glynn Ellen Pennington . . . A talented, fun-loving group, they can brag of such members as Beryl DeLoach, Co-Ed Vice President . . . "Liz" Seegers, twice chosen Phi Kappa Nu Sweetheart . . . Donita Gothard, Feature Editor of the Current Sauce . . . Carolyn Fultz, popular cheerleader . . . Marinel Cowgill, Rose of Sigma Tau . . . Louise Vick, Organizations Editor of the POTPOURRI . . . Joan Erickson, new NSC dance sensation . . . and numerous others.

Founded: 1894, Michigan State Normal College

Alpha Delta, 1928

Colors: Turquoise and Gold

Flower: Forget-me-not

OFFICERS

EUNICE EDEN ..... *President*

PATSY WINKLER ..... *Vice President*

BERYL DeLOACH ..... *Recording Secretary*

KATHLEEN RAY ..... *Corresponding Secretary*

ELIZABETH SEEGERS ..... *Treasurer*

JEAN HARPER LEE ..... *Sponsor*

MEMBERS

FIRST ROW: Virginia Ball, Sarah Clark, Betty Conlan, Sarah Cook.

SECOND ROW: Sarah Cutrer, Beryl DeLoach, Rita Doughty, Rose Farrar.

THIRD ROW: Lou Frissell, Carolyn Fultz, Donita Gothard, Ann Gremillion.

FOURTH ROW: Gail Gurly, Jo Ann Hales, Beth Johnson, Mittie Lancaster.

FIFTH ROW: Nelda Madden, Mary Louise Murphy, Glynn Ellen Pennington, Pat Ramirez.

SIXTH ROW: Kathleen Ray, Sue Rhodes, Betty Roberts, Lynn Rutledge, Marilyn Snoddy.

SEVENTH ROW: Betty Thompson, Mary Jo Turnage, Louise Vick, Frances Wilson, Patsy Winkler.

alpha sigma alpha

DOLLIE SMITH
President

In the land of the Ming Tree
Home of the Alpha Sigs

The great magician—Fool Yu Tu
When in China—

psi psi chapter

Along with her task of steering these girls along their merry way, Dollie Smith found time for the Presidency of Pan-Hellenic, and State Fair Queen. Here, too, can be found Ann Hungerbeeler, Business Manager of the POTPOURRI . . . songbird, Jeanne Claxton . . . and Lambda Zeta Sweetheart for two consecutive years, Marilyn Barnette. Well-known over the campus for their annual parties honoring each fraternity, these girls seem always to be having hayrides, dances, and slumber parties.

Founded: 1903, State Female School, Virginia

Psi Psi, 1931

Colors: Red and White

Flowers: Asters and Narcissus

OFFICERS

DOLLIE SMITH ..... *President*

BETTY SUE CHOATE ..... *Vice President*

JEANNE CLAXTON ..... *Secretary*

JEANNETTE DOWDEN ..... *Treasurer*

DOT DEZENDORF ..... *Chaplain*

MEMBERS

FIRST ROW: Marilyn Barnett, Bernice Dale Blankenship, Katherine Buckley, Faye Bullock.

SECOND ROW: Betty Sue Choate, Georgene Claxton, Annette Dailey, Dorothy Dezendorf.

THIRD ROW: Jeanette Dowden, Katherine Elliot, Jane Flory, Mary Jo Fragala.

FOURTH ROW: Barbara Gray, Margaret Horton, Anne Hungerbeeler, Fay Jordan.

FIFTH ROW: Ruth Lee, Claire Lucius, Mona Grey Miller, Evelyn Pyle, Wanna Beth Sanders.

SIXTH ROW: Octavia Sandlin, Gwen Therrell, Earline Usery, Mary Ann Walton, Ann Wood.

sigma sigma sigma

MARGARET GENE OHLSEN
President

Founded: 1898, Virginia State Teachers College
Alpha Zeta, 1928
Colors: Purple and White
Flower: Violet

OFFICERS

MARGARET GENE OHLSEN ..... *President*
BILLIE GREER BUTTS ..... *Vice President*
VIRGINIA METCALF .... *Recording Secretary*
JEAN LYONS ..... *Corresponding Secretary*
JEANNE OLIVER ..... *Treasurer*
EVE MOUTON ..... *Sponsor*

MEMBERS

FIRST ROW: Berta Adams, Gervais Aldredge, Bobbye Bass, Mary Sue Bellew, Doris E. Bolin.

SECOND ROW: Frances Breedlove, Jo Ann Breedlove, Billie Butts, Jo Ellen Cagle, Annette Cook.

THIRD ROW: Mary Ann Cronin, Patricia Crump, Theresa Davis, Ruth Ann Ellender, Joan Evans.

FOURTH ROW: Salvinia Fertitta, Jo Ann Gandy, Shirley Harp, Carolyn Sue Harville, Polly Hays.

FIFTH ROW: Polly Ann Head, Jo Hubley, Martha James, Jean Lyons, Carolyn McLean.

SIXTH ROW: Virginia Metcalf, Carolyn Moreland, Jeanne Oliver, Billie Payne, Bea Rumsey, Thelma Ruth Stephens.

SEVENTH ROW: Barbara Sue Stephenson, Alcide Thompson, Helen Claire Thompson, Millie Thompson, Lady Jane White, Jeanette Wood.

theta sigma upsilon

BARBARA WEST RAINEY
President

Founded: 1907, Kansas State Teacher's College
Kappa, 1928
Colors: Rose and Silver
Flower: Rose

OFFICERS

BARBARA RAINEY ..... *President*
BETTY SUE BOYDSTUN ..... *Vice President*
PEGGY LANGLEY ..... *Secretary*
MAURINE GRAY ..... *Treasurer*
IRMA STOCKWELL ..... *Sponsor*

MEMBERS

FIRST ROW: Janice Andress, Clara Sue Baggarly, Betty Sue Boydstun.

SECOND ROW: Dorothy Carnahan, Marcia Dauzat, Maurine Gray.

THIRD ROW: Theresa Jamison, Peggy Langley, Margaret Mesman.

FOURTH ROW: Bessie Morgan, Audell Peavy, Irma Stockwell.

FIFTH ROW: Joyce Winn, Marcia Wren.

NOT GRAUCHO—HARP-O

I THINK IT'S SPIKED

THETA SIGMA'S "LITTLEST ANGEL"

the gay

THE BIG TENT

STARRY EYES

WHAT A CHARMER

OH, FOR A MAN WITH A MOON LIKE THIS

whirl

THE STAR OF THETA SIG.

DANCING WITH THE ANCIENTS

ROY ROGERS AND TRIGGER

lambda zeta

RONALD MARTIN
President

Proof of our close relations
What?! Just Camel's?

The sweetest of all
Champagne and Candlelight

alpha chapter

A local group whose great love of a good time have become their college trademark, the Zetas are famous for picnics, parties, and dances. Individual members have gained public recognition, too: the swimming twins, John and Peyton Cunningham . . . trambaline artist, Tex Carlyle . . . Chuck Castaing and Dale Branch, expert gymnasts . . . Ronald Martin and Charles Wood, well-known on the baseball diamond . . . and Ben Duhon, popular cheerleader. The field of speech also claims members of this frat . . . E. G. Smith, master of wit, sarcasm, and the stage . . . Ponder Davis, actor and radio announcer . . . and fast talking Jim Vorhoff, debator and orator . . . an unusual group full of vivid personalities.

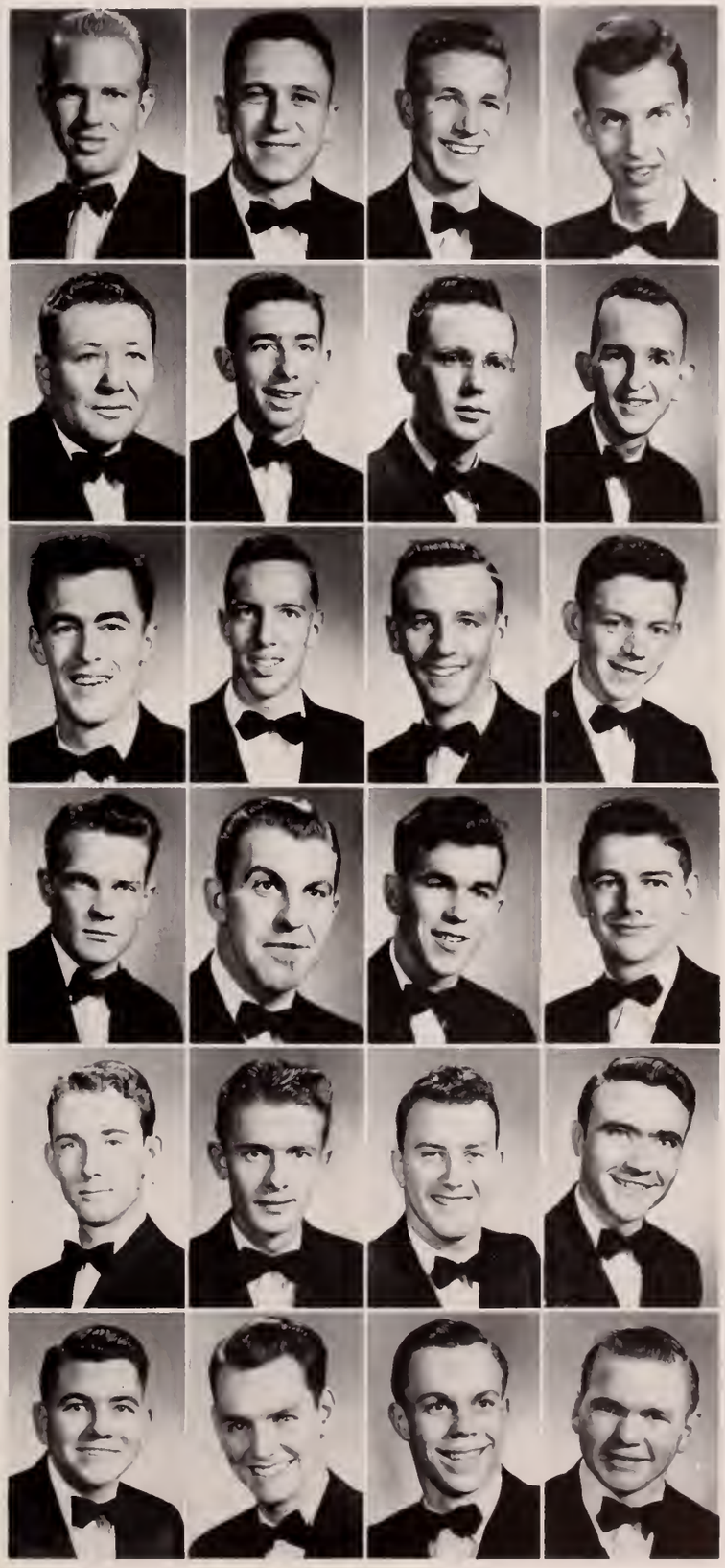

OFFICERS

RONALD MARTIN ..... *President*

E. G. SMITH ..... *Vice President*

CECIL P. DAVIS ..... *Secretary*

HERMAN TAYLOR ..... *Treasurer*

L. A. NEWMAN, JR. ..... *Chaplain*

MEMBERS

FIRST ROW: Gene Angel, Lonnie Bennett, Ronnie Bonial, John Boogaerts.

SECOND ROW: Burt B. Boyd, Robert Briley, James Carlyle, Robert Carnahan.

THIRD ROW: Charles Castaing, John Cunningham, Peyton Cunningham, Robert DeBlieux.

FOURTH ROW: Jim Hayes, Earl Hoodemaker, Pat Kelley, Jerry Martin.

FIFTH ROW: Buddy Newman, Kenneth Norsworthy, Hamilton Prestridge, Edgar Stephens.

SIXTH ROW: Herman Taylor, Jim Vorhoff, Charles Wood, Archie Worsham.

phi kappa nu

Intermission time
Dreamy Dancing . . .

A good time was had by all
and Food, of course

CAS MOSS
President

alpha chapter

Politicians of the campus, the Phi Kaps claim Don Jones, President of the student-body . . . Leland Langridge, Vice President of the student-body . . . and the president of every class, Freshman through Senior. Along the news line, they have Joe Saltzman, Associate Editor of the "Current Sauce" . . . and in the news, Rudy Berlin, President of the Student Senate and an outstanding member of the ROTC. The athletes aren't neglected either . . . Leon Fuller, Mike Bellipanni, Joe Barkate and Charles Eyer handle the football, while Jack Gaston, Robert Voorhees, and Pat Todd churn water in the natatorium. In spite of all their important duties, the Phi Kaps always have time for fun, and their annual barbe-que is always a roaring success.

OFFICERS

CAS MOSS ..... *President*

RUDY BERLIN ..... *Vice President*

HUGH MERCER ..... *Corresponding Secretary*

NED MAHFOUZ ..... *Recording Secretary*

LELAND LANGRIDGE ..... *Treasurer*

DON SIBLEY ..... *Sergeant-at-arms*

MEMBERS

FIRST ROW: Ed Bacilla, James Bailey, Joe Barkate, Frank Baronne, Bobbie Bass, Michael Bellipanni.

SECOND ROW: Rudy Berlin, Guy Cheek, Eugene Christmas, James Cook, Houston Davis, Charles Ertell.

THIRD ROW: Charles Eyer, Gerald Furr, Jack Gaston, Ronald Gilliland, O. J. Gremillion.

FOURTH ROW: Hollis B. Grisham, Hayes Huffman, J. P. Johnston, Don Jones, Patrick Kelleher, Jimmy Bob Key, Leland Langridge.

FIFTH ROW: Elvin Lightsey, Ned Mahfouz, John Maricelli, Johnny Marshall, Hugh Mercer, George Morrison, Cecil Neilson.

SIXTH ROW: Ben O'Neal, Ronald Quinn, Carl Rachal, Bennie Ray, Francis Rhodes, Joe Saltzman, Ben Singletary.

SEVENTH ROW: Lowell Starnes, Pat Todd, Robert Voorhees, Dan Waters, Jackie White, Paxton Willis, Don Wineman.

the gay

AND IT'S BEEDLEBUM!

LOOKS LIKE AN INTERESTING CONVERSATION

GORSH! HE TOOK MY PICTURE

THE SHIEK'S BEST GIRL

blades

AND ALL WAS CALM

HOW'S THIS?

WE'VE ALL GOT BALLOONS

TABLE HOPPER

athletics

Coaches: Ledet, Turpin and Brown

...*football*

And so another football season came to Northwestern State College. Early in September the thud of kicked footballs and the grunting of body contact could be heard resounding throughout the Demon stadium. And in the midst of all these going's on could be found three men who carried the destinies of N.S.C. football for the coming season, the coaches.

Prospects at the end of last season appeared good for the Demons. The preceding issue of the Demons had won 6 games and lost 4, and only 10 of those men were to be lost by graduation.

But along came a threat to world security and 19 N.S.C. footballers answered the call to duty, abandoning their football gear for the various uniforms of the military service of the United States.

Turner has had it

SCHEDULE, 1951

N.S.C.	19;	Central Okla. State	20
N.S.C.	20;	Lamar Tech	32
N.S.C.	21;	McNeese State College	38
N.S.C.	6;	Louisiana College	27
N.S.C.	6;	Louisiana Tech	21
N.S.C.	14;	Southeastern	33
N.S.C.	0;	Mississippi Southern	76
N.S.C.	27;	Alabama State Teachers	34
N.S.C.	26;	Southwestern	41

n. s. c., 1951

This left Head Coach Harry "Rags" Turpin, Line Coach Walter Ledet and Backfield Coach Alvin "Cracker" Brown with practically no lettermen from which to mold a team. Taking the few lettermen and squadmen left and adding to them a large number of freshmen the coaches were able to field a team.

The team was not the best ever to represent N.S.C., but what they lacked in experience they made up for with more hustle and fight than seen on any Demon football team in many years.

This freshman - sophomore dominated squad should make itself known as one of the best teams in the Gulf States Conference in future years.

The best of football managers

First Row, Left to Right: Massey, Crouch, Tatum, Barkate, Wineman, Lancaster, Davis, Fuller. Second Row, Left to Right: T. Broussard, B. Broussard, Turner, Emmons, Morell, Langridge, Bellipanni, Smith, Carr. Third Row, Left to Right: Buck, Modisette, Overby, Bass, Haynes, Wilson, Tyler, Robinson. Fourth Row, Left to Right: Bruce Epperson, Poole, Anderson, Weaver, Howell, E. Haynes.

northwestern central oklahoma

CAPTAIN SID MORRELL
Tackle

BOBBY DAVIS
Halfback

Frosh Night at the game

. . . and the

The freshman-sophomore studded Northwestern State Demons opened their 1951 football season with a 19-6 victory over the Central Oklahoma Broncos.

Bobby Davis scored the first T.D. of the season on a 42 yard run through the entire Bronco team, and then

Demons saddle Broncos

JOE PRICE LANCASTER
Halfback

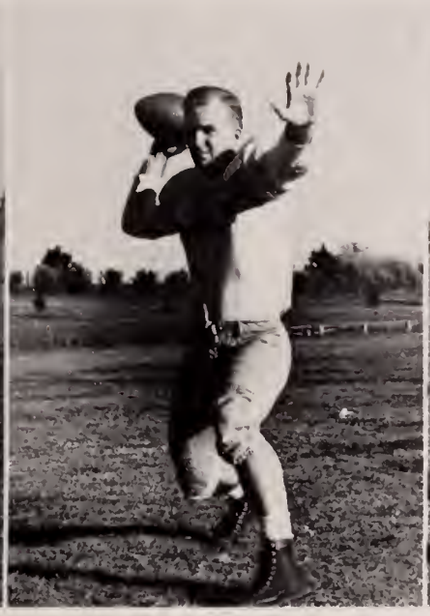

M. D. RAY
Quarterback

LEON FULLER
Fullback

JIM CHATMAN
End

demons ran wild in oklahoma

converted the extra point. In the second period M. D. Ray scored on a quarterback sneak for a Demon halftime lead of 13-0. Joe Price Lancaster scored the third touchdown for the Demons.

Led by Jim Chatman, the Demon defense held the Broncos led by the hard running of Gilliland, in check for most of the game, permitting them to score only in the last quarter. The entire team surprised even their most avid supporters by their hustle and fight in defeating a heavier and more experienced Bronco team.

A bit crowded for such hot weather

MAIDS: Left to right first row: Jackie Funderburk; Rae Gremillion, Maid of Honor, Genie Shaw; Mary Gunn, Queen; Betty Roberts; Barbara Dickerson; Nelda Madden. Second Row, Lollie Mae Caskey, Dorothy Gillespie, Lorraine Vaughn, Lurline Seals, Marilyn Snoddy, Bea Rumsey, Thelma Stevens.

wildcats scratch demons at

The Demons moved into Bolton Stadium for their annual skirmish with the Louisiana College Wildcats celebrating the Third Annual Central Louisiana Fair.

The game was played before a capacity crowd, and the Wildcats upheld their favorites role and won from an injury riddled squad of Demons by a score of 27-6. Louisiana College scored in the opening minutes of the ball game on a pass from Dyer to Callendar, Louisiana College's Little All-American end. On the first play following the kickoff, Bobby Davis ran through the entire Wildcat team for a 73 yard run. From there it was Wildcat passes all of the way, as the Demon defense, led by unstoppable Joe Barkate stopped running play after running play by the Wildcats. But the Demon secondary

JAMES TURNER
Fullback

ALAN LANGRIDGE
Guard

HARRY ANDERSON
End

JOE BARKATE
Linebacker

Thumbs up

northwestern louisiana college

Tripped by a pitchfork!

cenla fair . . .

could not stop the passes of McKown and Dyer to Robertson, Smith and Callendar.

M. D. Ray of N.S.C. was again good on his passes, but the Demons seemed unable to hold on to them. On the ground Davis, Turner and Broussard shone best for the Demons.

DON WINEMAN
Halfback

THOMAS BROUSSARD
Halfback

"Now men, it's not that bad"

state fair

Despite their best performance of the season, the young Demons of N.S.C. could not break the jinx La. Tech has held over them for 9 years, and lost a 21-6 decision to the Bulldogs before a crowd of 14,000 fans at the Louisiana State Fair.

Led by the passing of M. D. Ray, who completed 11 out of 29 tosses, and the running and pass catching of Bobby Davis and Don Purser, the Demons were a decided threat throughout the ball game, but could muster but one scoring punch. And that came late in the fourth quarter with only 45 seconds remaining on a Ray to freshman end Charles Eyer, good for 12 yards and the touchdown.

and the bulldog jinx

"Aw, get off my back"

The Demons drive out

1951

La. Tech was forced to go to the air by a hard charging spirited Demon line led by Joe Barkate, Elmo Martin, Jim Chatman and Jack Moore. Cotton Hildreth ran 15 yards for the first Bulldog Touchdown, and Quarterback Jimmy Brown passed to Bates for the other two Bulldog touchdowns.

The game was much closer than the score indicated, and the Demons actually outplayed the Bulldogs in the third and fourth quarters. This is shown in the important yardage dept. where Tech led by the scant margin of 295 to 274 yards, and in first downs by 15-14.

THE QUEEN AND HER COURT

First row: Bessie Morgan, Winnie Dowden, Dollie Smith, Queen, Margaret Gene Ohlsen, Louise Harris. Second row: Marie Tilleux, Eunice Eden, Beryl DeLoach, Clydie Mae Beacham.

wasn't broken in 1951

"I think someone's following me"

"Stopped cold"

cardinals fly

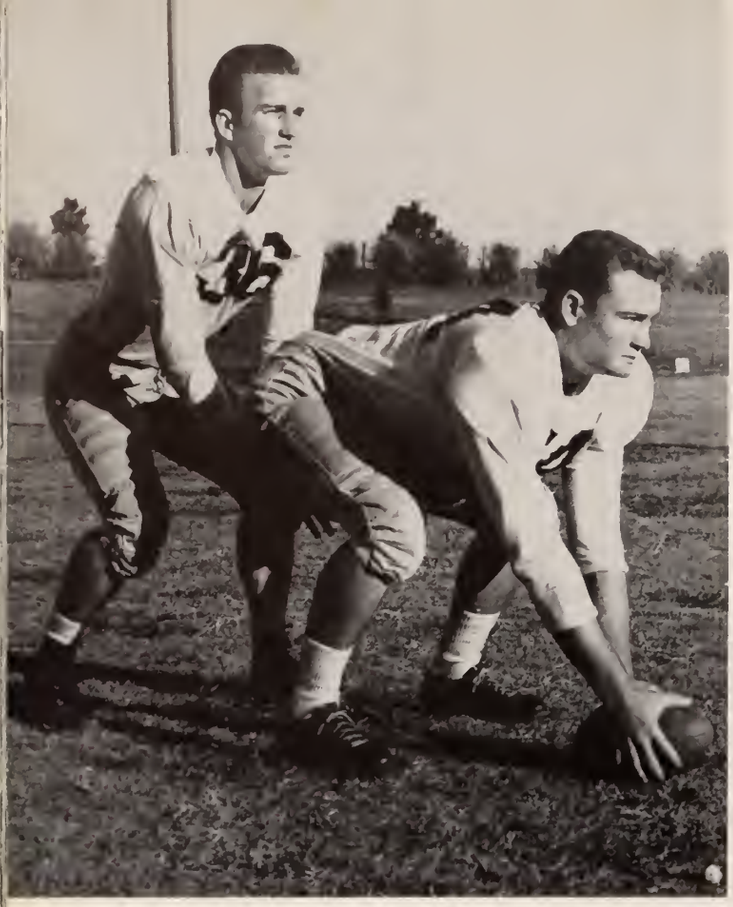

A combo

JOHNNY EMMONS
Quarterback

DAN POOLE
End

northwestern lamar tech

Playing their second straight game at home, the Northwestern Demons looked very good in losing to an experienced Lamar Tech football team composed nearly the same as last years team.

The Demons were led by the passing of M. D. Ray who threw three touchdown passes. JohnnyEmmons, celebrating his returnfrom the Air Force cradled in two of Ray's passes and Dan Poole was on the receiving end of the third T. D. pass. The defensive play of the Demons was led by Bobby Davis, Jim Chatman and Bob Tatum.

The Cardinals presented a well-balanced running and passing team. The defensive line was almost impregnable and this forced Northwestern to take to the air for their offensive show which they did with great success.

Hey! take it easy

A Cardinal flys over a Demon

and the cowboys ride . . .

CHARLES EYER
End

JOHNNY HAYNES
Back

BOB TATUM
Guard

ELMO MARTIN
Tackle

Johnny Emmons scored three touchdowns but they were not enough to lead the Demons to a win over the McNeese Cowboys as the Demons dropped a hard fought contest by the score of 38-21. The inexperienced Demon line manned mostly by freshmen seemed unable to figure out the offensive maneuvers put on by a host of hard running Cowboy backs. On the defense the more experienced and heavier Cowboy linesmen were hard to move, making it necessary for the Demons to take to the air. M. D. Ray was again spectacular with his passes. Emmons took in 3 of his passes for touchdowns and with a little luck the Demons might have won this game.

In going down to defeat the Demons looked good for the majority of the game. Ray, Emmons, Broussard, Morrell and Chatman were the Demon standouts.

northwestern mcneese

Somebody stop him!

Turner around end

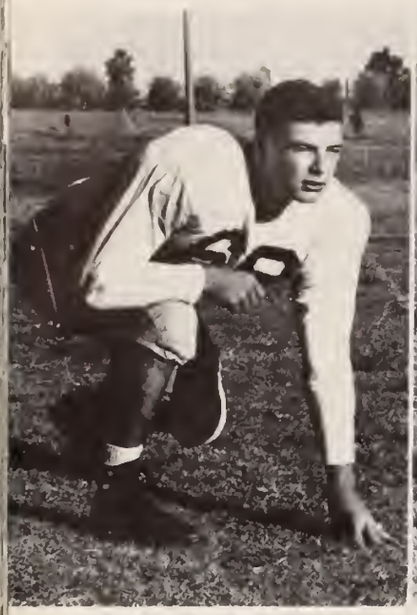

A. J. TELOTTA
Tackle

JERRY EPPERSON
Center

DAN CARR
Quarterback

EARL HAYNES
Guard

the southerners win

northwestern mississippi southern

A tornado just passed?

"You've had it"

Last years Gulf States Conference Champions celebrated their homecoming by defeating the young and undermanned N. S. C. Demons 76-0 before a capacity crowd in Hattiesburg, Mississippi.

Tommy Broussard, Talmadge Lee, and Don Purser ran exceptionally well against the experienced and heavy forward wall of the Southerners. M. D. Ray was again great on his passes and a few penalties called by the officials against interference might have helped Demon receivers immeasurably. Ray was hit on every oc-

"BO" WILSON
End

BRADY BROUSSARD
Halfback

this fight . . .

Will Johnny make it?

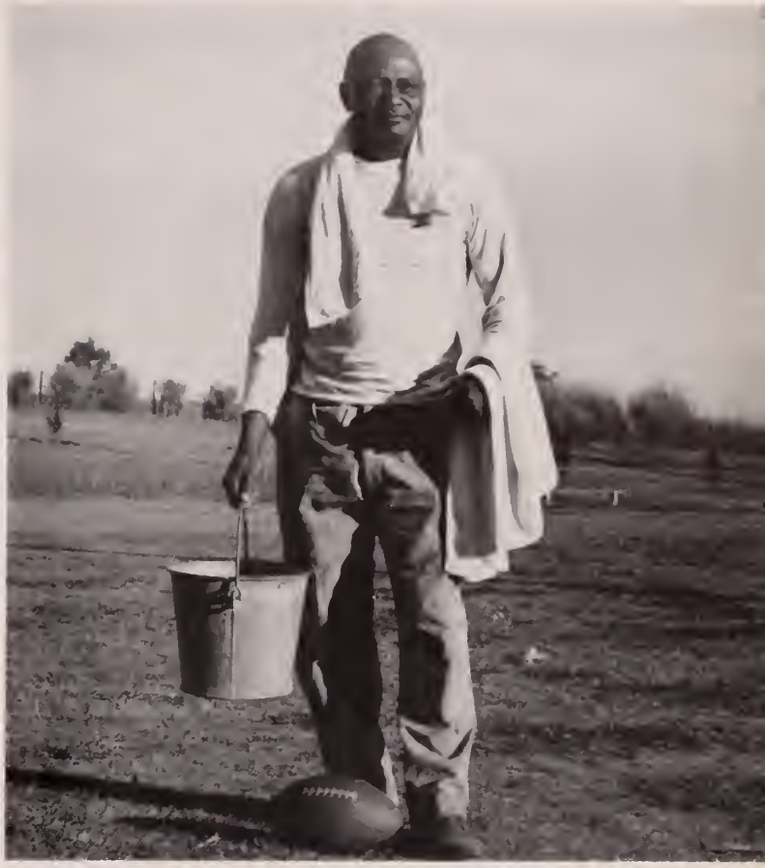

Tobe

And they say football isn't rough anymore!

casion by a host of Southerners who seemed bent on removing him from the game. And too, the near freezing weather kept down the number of completions by Ray.

The Southerners were a more experienced team and seemed determined on running up the highest possible score against the Demons. The Demon line showed plenty of fight, but they were outweighed and outmanned by the Southerners.

northwestern southeastern

The captains meet

DON PURSER
Halfback

BOB WEAVER
End

lions roar at

An injury riddled squad of Demons staved off the Lions of Southeastern for three quarters before tiring and allowing the Lions to score two quick touchdowns and sew up the game. The Demons thrilled a large Homecoming gathering by showing plenty of hustle and fight against a heavily favored Lion team.

The Demons were led by the running of Don Purser

MAIDS
Seated: Betty Thompson, Glynn Ellen Pennington, QUEEN, Peggy Forbes.
Standing: Nelwyn Boydstun, Sarah Cook, Lelia Lanahan, Mayme Schoonover.

WADE BASS
Tackle

FRED HOWELL
Center

FRANK OVERBEY
Tackle

MIKE BELLIPANNI
Quarterback

demon homecoming . . .

and Leon Fuller and the dependable passing of M. D. Ray. Early in the first quarter Ray found Tommy Broussard in the end zone with an 18 yard touchdown toss, and Weaver converted. The Lions scored twice in the second period to take a 13-7 lead.

The Lions scored again in the third period, and on the following kickoff, Don Purser took the kickoff and ran 72 yards for a Demon score. Weaver again converted making the score 19-14.

It was here the Demons tired, and the Lions, led by Welch and Boudreaux scored two touchdowns for a 32-14 victory.

Where is the other team?

Oops! Stubbed my toe

northwestern alabama state teachers

JOHNNY BUCK
Halfback

JAMES HAYES
Tackle

demons bog down in mud

On a rain drenched field the N. S. C. Demons lost their second game in two years to the Livingston State Teachers College of Alabama by one touchdown.

Led by the spectacular running of freshman Talmadge Lee, who ran 52 yards for one touchdown, and 48 yards to set up another touchdown which he later scored, the Demons spurted to a quick 13-0 lead. After Lee was injured Tommy Broussard, sophomore from Abbeville, ran for a third touchdown with Weaver converting his second point after the touchdown, giving the Demons a 20-0 half-time lead.

At the start of the second half the Teachers caught fire, and led by one of the smoothest working Quarterbacks seen on the Demon gridiron in years, scored five touchdowns to take a 34-20 lead.

The game ended this way, but a penalty allowed the Demons one more play and Ray found Broussard in the end zone with a pass to make the score 34-27.

The game was one of the roughest the Demons played all year. It ended as a player from Alabama administered a kick to one of the officials as a means of protest.

Squeeze play

JOE CROUCH
Guard

E. J. BRUCE
Guard

DUDLEY DOWNING
Center

DAVID TYLER
Guard

northwestern southwestern

. . . and bow to s. l. i.

For the second straight week the Demons ran up a three touchdown lead on a heavily favored opponent, this time their traditional rivals from Southwestern Louisiana Institute. But the young and inexperienced Demons showed again that they were a great football team for about two quarters and then the opposition would wear them out.

The Demons started the scoring with Bobby Davis scoring from two yards out after Johnny Emmons had set up the score with a 23 yard run. In the second period Downing, freshman center, recovered a Bulldog fumbled punt. Ray then completed a 30 yard pass to Johnny Buck and passed to Sonny Pharis in the end zone for the T.D.

A minute later Johnny Emmons took a screen pass from Ray and ran 79 yards for a T. D. giving the Demons a 19-0 lead.

The Bulldogs scored their first T. D. minutes later to make the halftime score 19-7.

Lancaster scored the final Demon touchdown in the third quarter after Leon Fuller had galloped 69 yards to the S. L. I. two yard marker. S. L. I. in the meantime pushed across 34 points in the second half to defeat the tiring home team 41-26.

For a freshman dominated team competing against veteran elevens from other schools the Demon gridsters displayed consistent hustle and spirit in chalking up a better season record than was expected of them.

TALMADGE LEE
Fullback

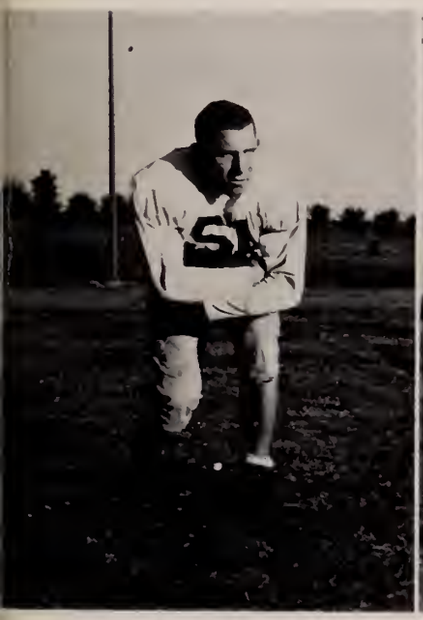

DALY DeVILLIER
End

Going some place?

Coach Thomas shows how its done

demons, 1951-'52

The 1951-52 basketball season marked a thorough rebuilding job for the Demon coaches. From the preceding Demon squad which had won 15 games and lost 11, Johnny McConathy, Linwood Outz and Hershel McConathy had graduated. Buddy Bonnette, dependable set shot artist and Bob Pender, a hustling forward, had also departed. Coach Charles "Red" Thomas, now in his second season was presented with the hardest task a Demon coach had to face in many a year.

Senior Artie Ranew, who made honorable mention on the G.S.C. all star team, and

Below: 6' and over, left to right: Pacheco, Ranew, Shaw, Free, Thomas
Bottom: Under 6', left to right: Booras, Collingsworth, Corley, Patrick

SCHEDULE 1951-52

N.S.C.	81;	Alexandria Air Base	49
N.S.C.	76;	Sam Houston	62
N.S.C.	37;	Alexandria Air Base	62
N.S.C.	62;	Lamar Tech	60
N.S.C.	48;	McNeese State	67
N.S.C.	50;	Lamar Tech	52
N.S.C.	60;	Sam Houston	68
N.S.C.	82;	North East State	58
N.S.C.	94;	McNeese	72
N.S.C.	71;	North East State	49
N.S.C.	45;	Spring Hill	48
N.S.C.	66;	La. College	54
N.S.C.	76;	Southwestern	60
N.S.C.	48;	Loyola	52
N.S.C.	63;	Southeastern	69
N.S.C.	53;	Loyola	73
N.S.C.	57;	Centenary	60
N.S.C.	55;	Mississippi Southern	73
N.S.C.	59;	Spring Hill	58
N.S.C.	48;	Centenary	55
N.S.C.	57;	Mississippi Southern	58
N.S.C.	41;	Southeastern	46
N.S.C.	49;	La. Tech	47
N.S.C.	72;	La. College	62
N.S.C.	67;	Southwestern	57
N.S.C.	78;	La. Tech	74

basketball season . . .

junior guard Jim Yergler remained to form the nucleus for the 1951-52 edition of the Demons. Coach Thomas worked with a predominately freshmen team and his starting lineup for the season found Ranew at one forward, and Murrell Walker, a hot shot freshman from Dry Prong at the other forward. At the Center post replacing Johnny McConathy was Jim Thomas, a 6-4 all-stater from Martin. Yergler was placed at one guard position and the other found two men alternating, Tynes Hildebrand, a lettermen from last year, and Bill Collinsworth, an all stater from Bryceland. This combination received ample help from lettermen George Davis and Sammy Booras, and freshmen Waple Lilley, Bolton Collins and Laverne Free.

The Demon basketeers opened the season with a one sided victory over Alexandria Air Base. They followed this with victories over Sam Houston Teachers and Lamar Tech of Beaumont and a return engagement with Alexandria Air Base. After this the Demons journeyed away from home to play McNeese State, Lamar Tech and Sam Houston, and were defeated by close scores in all three games.

Returning home for the last two non-conference games on the home court, the Demons defeated North East State by the score of 94-72. They fol-

First Row, Left to Right: Byrd, Booras, Patrick, Hildebrand, Davis, Corley, Collinsworth, Walker. Second Row, Left to Right: Coach Thomas, Barker, Collins, Free, Shaw, Pacheco, Ranew, Thomas, Yergler, Streetman.

basketball

ARTIE RANEW
Forward

JIM YERGLER
Guard

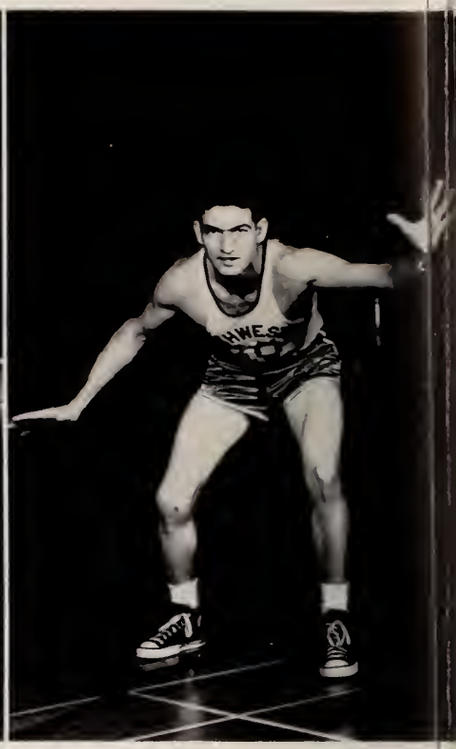

a resume of

lowed this by another victory over North East State. Thus the Demons finished their non-conference slate with a record of 7 wins and 3 losses.

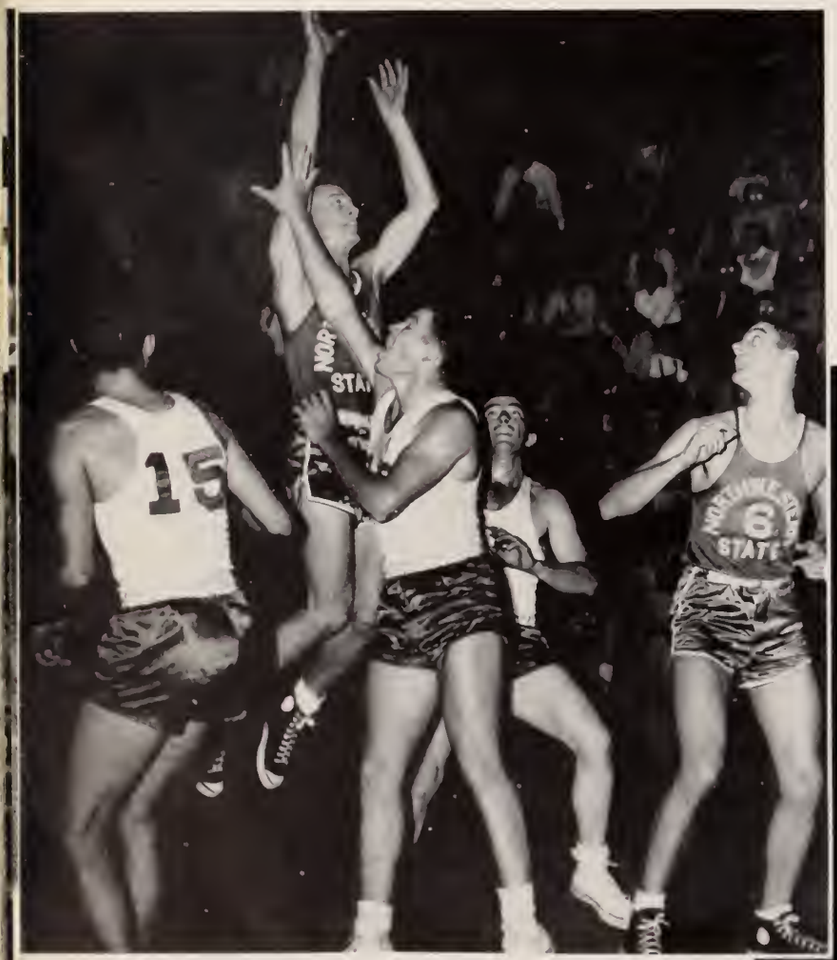

Stretch High

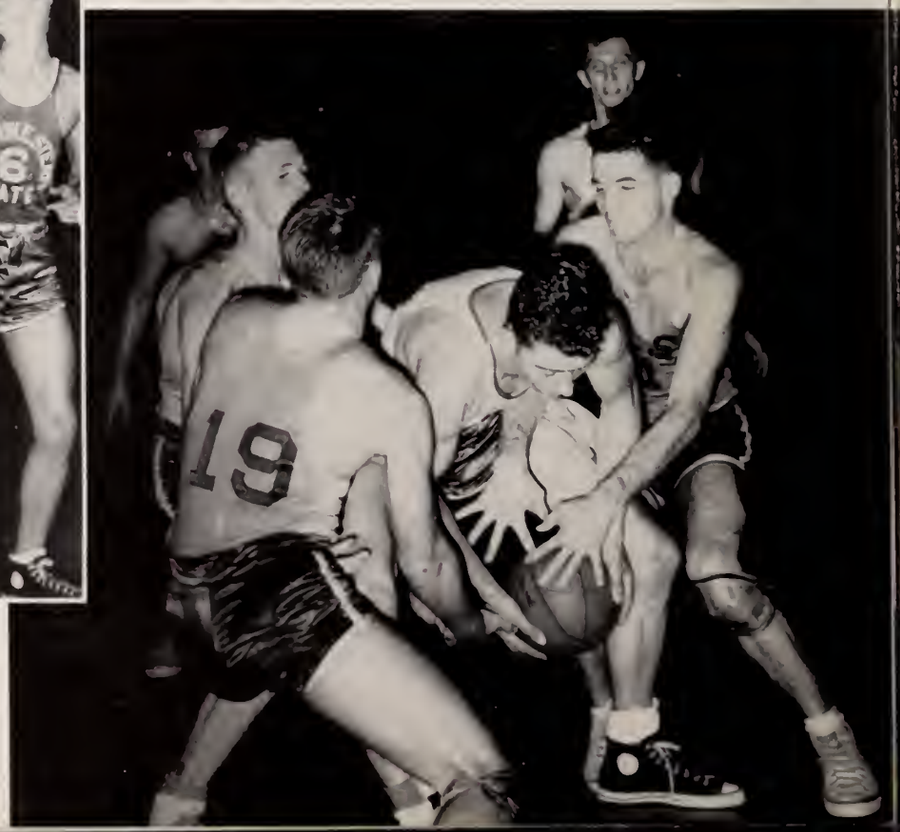

It just ain't safe with the ball

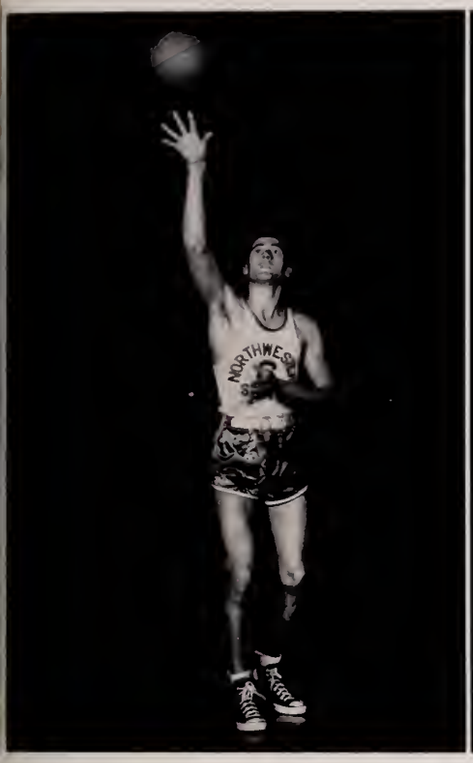

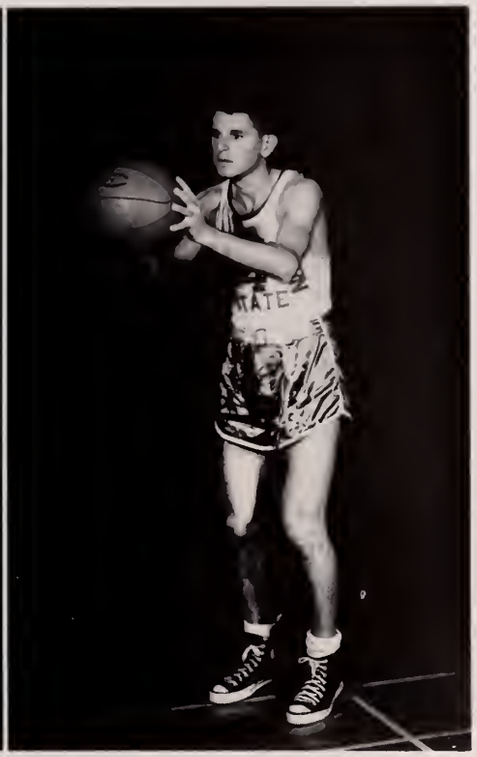

1951-1952

JIM THOMAS
Center

SAMMY BOORAS
Guard

our season . . .

The Demons opened their G.S.C. slate at home against the defending conference champions from Spring Hill College and were defeated in the last

It takes two to make two

Springhill showed some fancy leg action

basketball

KEN SHAW
Center

LAVERNE FREE
Center

two minutes 48-45 after having led throughout the game. They followed this with victories over Graves Holloway and Co. of Louisiana College and Southwestern Louisiana Institute.

The Demons next met Loyola and were defeated in a closely contested battle that was not decided until the last minutes of the game. After this game, the Demons again took the road for their final two games before returning to take their final exams. Southeastern and Loyola both defeated the Demons and the overall Demon record at the end of the fall semester was 9 games won and 7 lost and a conference record of 2-4.

Big Jim Thomas, who had been a Demon main-

Davis gets high against Loyola

Shaw lays one over a Wildcat

1951-1952

TYNES HILDEBRAND
Forward

JAMES CORLEY
Forward

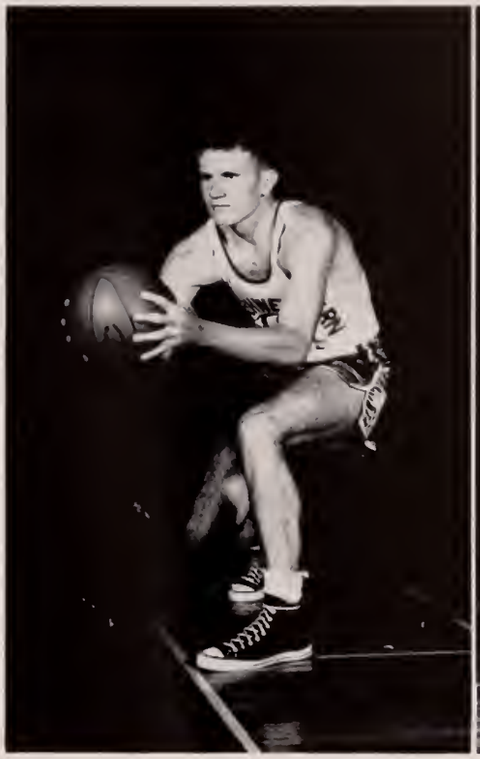

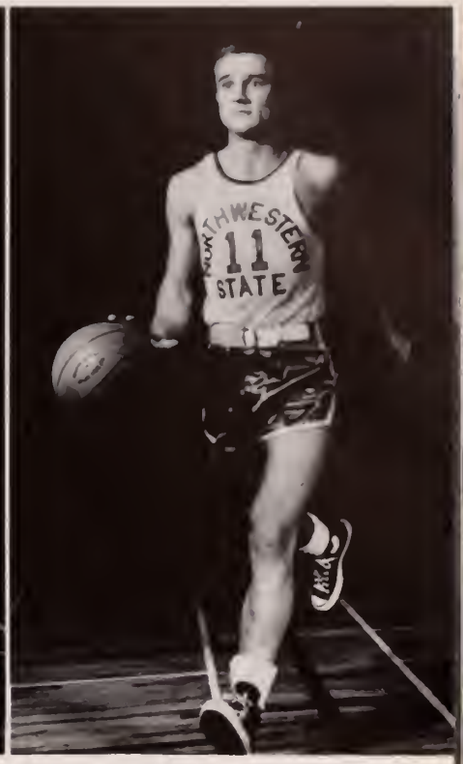

stay up until this time, did not return to school. But his place was capably manned by even bigger Ken Shaw from Holton, Ind. Shaw, a 6-6 freshman was expected to give the Demons better rebounding and pivot play.

In his first game against the Demons arch-rivals from Centenary, Shaw scored 17 points to take scoring honors in the game, but they were not enough to enable the Demons to win, the Gents winning the game, 60-57, in the last minutes of play. The Demons were defeated in a road game by Mississippi Southern, but defeated Spring Hill to avenge an earlier season defeat by the Mobilians.

Centenary plays like this all the time.

Ranew controls backboard

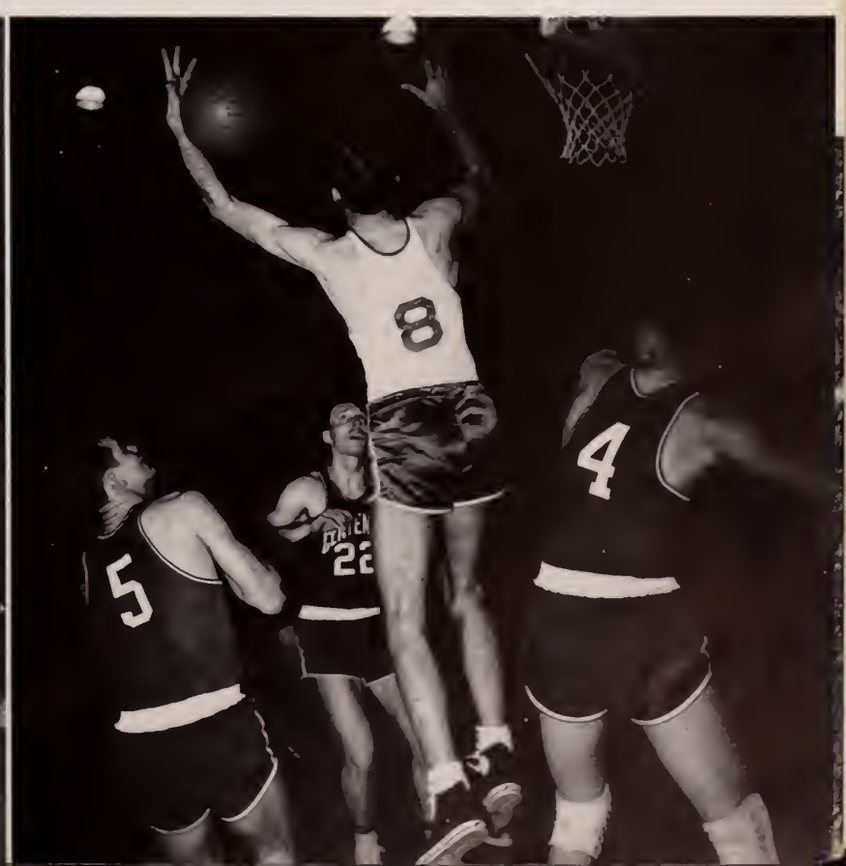

and another year . . .

The Demons then returned home for four straight conference games and were defeated by Centenary 55-48, by Mississippi Southern 58-57, and by Southeastern 46-41, all three defeats coming in the last minutes of play after the Demons had led throughout each game. The Demons did manage to defeat their greatest arch-rivals, the Bulldogs of La. Tech, taking the cue from the three previous teams and winning in the last minutes on a steal by George Davis and a pass to Lilley, who scored the winning two points.

This was followed by the Demons last two conference games before the G.S.C. tournament which was to be held on the Demons Court. The Demons defeated Southwestern and Tech and thus qualified for a berth in the Louisiana N.A.I.B. tournament which was to also be held at Northwestern.

In the G.S.C. tournament the Demons were ranked fifth in the eight team field. But by playing top notch basketball, the Demons advanced to the finals with comparatively easy victories over La. Tech and McNeese State. The Demons opponents were the conference champions and tournament favorites from Mississippi Southern who defeated La. College and Centenary to advance to the finals. In the

Davis gets by Tech

BILL COLLINSWORTH
Guard

MURRELL WALKER
Forward

GEORGE DAVIS
Guard

RONALD BYRD
Forward

ends for the demons

finals the Demons were defeated in an overtime session 77-74, as thrilling a game as has ever been played on the Demon Court.

Two days later the N.A.I.B. tournament began with Northwestern defeating Southeastern and Centenary defeating La. Tech. On the following night, Centenary continued its mastery of winning in the last minutes by defeating the Demons in an overtime session by the score of 54-53.

And so the Demons closed another season with a record of 13 wins and 11 losses in regular season games and an overall record 17 wins and 14 losses. Artie Ranew was the leading scorer of the season with 385, and Ken Shaw has the highest per game average averaging 17.9 points per game. On the season, the Demons scored 1963 to their opponents 1808.

Prospects for next season appear very bright with only Artie Ranew graduating. Jim Thomas is expected to return to school next year, and along with the remainder of the squad and new high school talent, the Demons should have a team that will be a contender for conference laurels.

Old granddad shoots one

other sports

- *track*
- *baseball*
- *gymnastics*
- *aquatics*
- *golf*
- *tennis*

track

Beginning his first season as head coach, Walter Ledet possessed a team that was strong in the track events, but weak in the field events. No lettermen could be counted among the discus, shot-putters, and javelin men, but among the track men there were such lettermen as Bill Hart, Doak Walker, Tommy Broussard, Buck Anderson, George Davis, Tynes Hildebrand, Junior Turner, and Johnny Haynes. Wayne Durr was in the hurdles, and Johnny Buck, pole vaulter, was also counted on to bring in a share of the points. These lettermen were bolstered by such prize prospects as Jack Bice, Curtis Gros, Red Smith, and Ben Franklin in the dashes and relays, Murrell Walker in the 440-880 yard runs, Grant Willis in the hurdles, and Jamie Modisette on the pole vault and hurdles. No conference championship can be looked for by the Demon cindermen, but it is believed that by the time of the G.S.C. track meet, the Demons would give a topnotch performance, placing high in team points, with a determined will to win.

Coach Walter Ledet and managers

First Row: Davis, Broussard, Gros, Smith, Collinsworth, Walker, Bice, Franklin, Rider. Second Row: Haynes, Lilley, Turner, Howell, Anderson, Poole, Hart, Wilson, Durr, Beychok. Third Row: Bonda, Buck, Hildebrand, Walker, Wiggins, Deville, Telotta, Modisette, Willis, and Coach Walter Ledet.

Coach Brown and Lightsey

baseball

SCHEDULE

N. S. C.	5; Barksdale	2
N. S. C.	3; Alexandria Air Base	2
N. S. C.	6; Alexandria Air Base	4
N. S. C.	4; North East State	7
N. S. C.	6; La. Tech	2
N. S. C.	11; La. Tech	4

REMAINDER OF SCHEDULE

April 4	N. S. C. vs. Centenary
April 5	N. S. C. vs. Centenary
April 8	N. S. C. vs. S. L. I.
April 9	N. S. C. vs. S. L. I.
April 10	N .S. C. vs. Lamar Tech
April 11	N. S. C. vs. University of Houston
April 12	N. S. C. vs. University of Houston
April 14	N. S. C. vs. Sam Houston
April 16	N. S. C. vs. North East State
April 18	N. S. C. vs. La. College
April 19	N. S. C. vs. La. College
April 22	N. S. C. vs. La. Tech
April 23	N. S. C. vs. La. Tech
April 25	N. S. C. vs. Centenary
April 26	N. S. C. vs. Centenary
April 29	N. S. C. vs. S. L. I.
April 30	N. S. C. vs. S. L. I.
May 6	N. S. C. vs. La. College
May 7	N. S. C. vs. La. College

First Row: Davis, Cuebas, Hearn, West, Watkins, Ramirez, Worsham, King, Cunningham, King, Logan, Wineman. Second Row: Cunningham, Martin, Cusachs, Oubre, Bruce, Shaw, Wood, DeVille, Watts, Bryant, Fuller, Ranew. Third Row: McCoy, Briley, McCann, Rhodes, Gray, Law, Broussard, Lyle, Smith, Johnston, Shaw, Emmons, Booras.

gymnastics

The 1952 edition of the Demon Gymnastics Team is currently the defending Southern and Southwestern A.A.U. Champion.

Weakened somewhat by the loss of such outstanding participants as Al Kopp—All Round Champ, Bert Babbock and Fred Hauth, the remaining team however can boast such standouts as John Hicks, tumbler supreme and the artist of the trambaline, Chuck Castaing. The team is not to be underestimated in the defense of their Championship titles.

So far this season the team has put on numerous exhibitions, but has not yet met any competition.

Men of brawn

Left to Right: Sharp, Sanders, Howard, Kendrick, Castaing, Duhon, Mercer, Brooks, Laroux, Batten, Velez, and Coach John Piscopo.

Team Captain, Robert Voorhees

aquatics

The 1951-52 Demon swimming team had an impressive season despite the fact that they swam to victory in only three out of eight starts. Four of these losses came at the hands of the powerful Texas teams of S.M.U., Texas A & M, and Texas University.

Captaining the '51-'52 squad was Robert "Duke" Voorhees who will be among the missing returning lettermen for next year. Among the wins of this season were lopsided victories over the

Jack Gaston prepares for dive

SCHEDULE

N.S.C.	54; New Orleans YMCA	30
N.S.C.	48; Memphis Naval Station	36
N.S.C.	49; Little Rock Boys Club	26
N.S.C.	41; Memphis Naval Station	43
N.S.C.	37; Texas A&M	47
N.S.C.	24; S.M.U.	59
N.S.C.	31; Texas A&M	53
N.S.C.	31; Texas University	53

at northwestern

New Orleans Y.M.C.A., Memphis Naval Station and the Little Rock Boys Club.

Next years squad is expected to be strong since only two lettermen, Voorhees and Gaston, will have been lost by graduation.

The returning lettermen plus freshmen talent plus the coaching ability of John Piscopo should again comprise a team for next year in which we may all take pride.

The butterfly

Sitting, Left to Right: Duhon, Miller, Howard, Voorhees, Torrans, Todd, LeLong. Standing, Left to Right: Coach Piscopo, Manager Justiss, Gaston, P. Cunningham, Prestridge, J. Cunningham, Lockey, Rider.

GILBERT DEROUEN
Number one man

golf

As the golf season returned to the N.S.C. campus, the Demons were found to have only one experienced letterman, Gil Derouen, and Coach Lorraine Brittain was presented with the task of finding replacements for his team of last year.

After many workouts and practice matches, Coach Brittain decided on three freshmen to make up the remainder of his team: Bill Stanberry, Richard Grant, and Paul Ryder. This freshman dominated team is not expected to garner the conference championship, but we predict that, with a little experience, these Demon linksmen will be hard to defeat.

Linksmen, Derouen, Stanberry, Grant, and Ryder

tennis

The N.S.C. netmen began their third year under the direction of Coach William Havard with only one experienced player. Roy Gravel, finalist at the G.S.C. tennis tournament last year, returned for his final year with the Demons, and is expected to win the championship this year.

Gravel and Durham form one doubles team, while the other three men alternate on the second team. In their first two matches, against Lamar Tech and L.S.U., the inexperienced Demons were handily defeated, and in their third match dropped a 4-3 decision to Lamar Tech. By the time of the conference tournament, Gravel and his able assistants will hit their stride.

ROY GRAVEL
Number one man

Spataro, Durham, Gravel, Pharis. Not pictured: Lelong

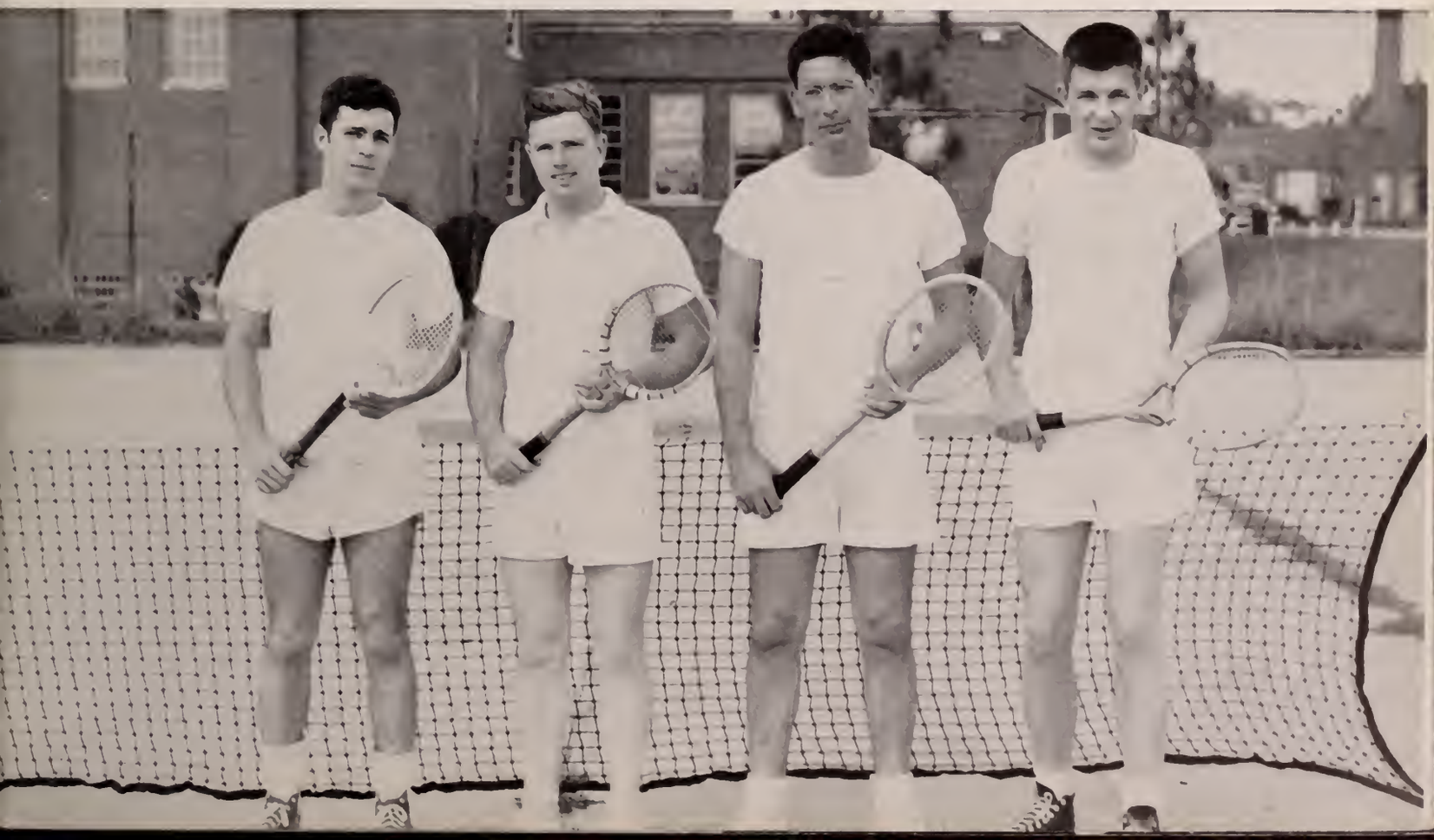

Just playing catch

Triumphant Phi Kap's

men's intramurals

The purpose of the intramural activities at Northwestern State College is to encourage the entire male student body, and also the coed enrollment, to participate in organized athletic sports, and also to encourage participation in wholesome, active, and healthful recreation.

The Intramural Council, composed of representatives from various campus organizations, shall organize and promote competition between individuals and groups of students, and shall foster a spirit of fair play and sportsmanship between participants and spectators.

This is a sure shot

Jump ball!

Who has the ball?

Artist of the backboard

women's intramurals

In intramural football, Phi Kappa Nu was triumphant over the Chowhounds in a thrilling final game. Sigma Tau Gamma's tankmen proved the victors in the swimming competition, and the Spanish Boys took honors as the outstanding volley-ball and basketball stars. The athletes of Caspari Hall kept their name of athletes by winning the track events of the year. Sammy Wilson, Sigma Tau Gamma, proved an outstanding individual in intramural competition by winning a grueling cross-country race. At the end of the year, the team having compiled the largest number of points is presented with a trophy, and at the time of publication, Sigma Tau Gamma leads.

Feminine Basketeers

Holding hands, or playing ball?

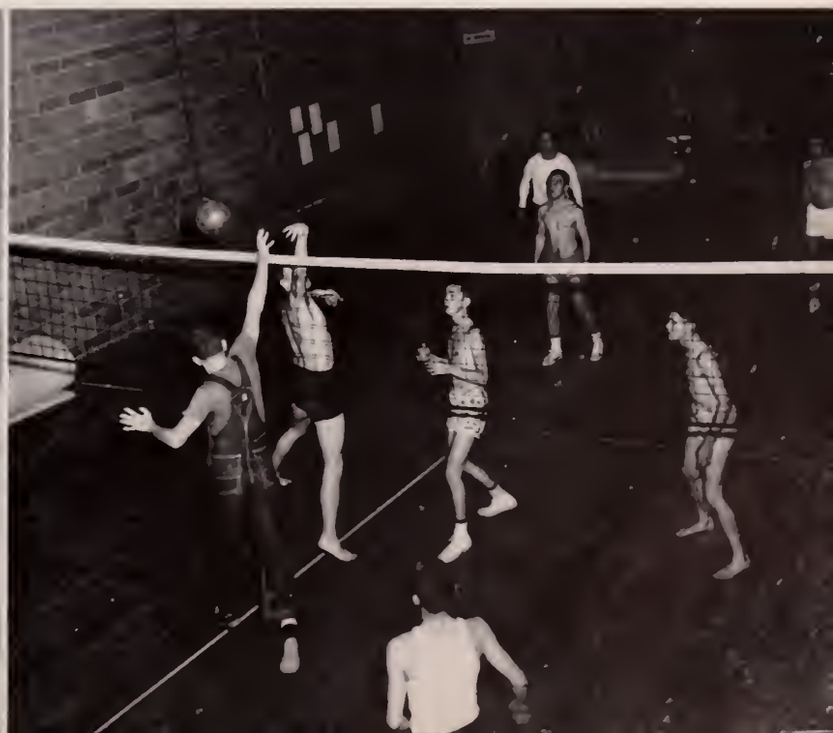

organizations

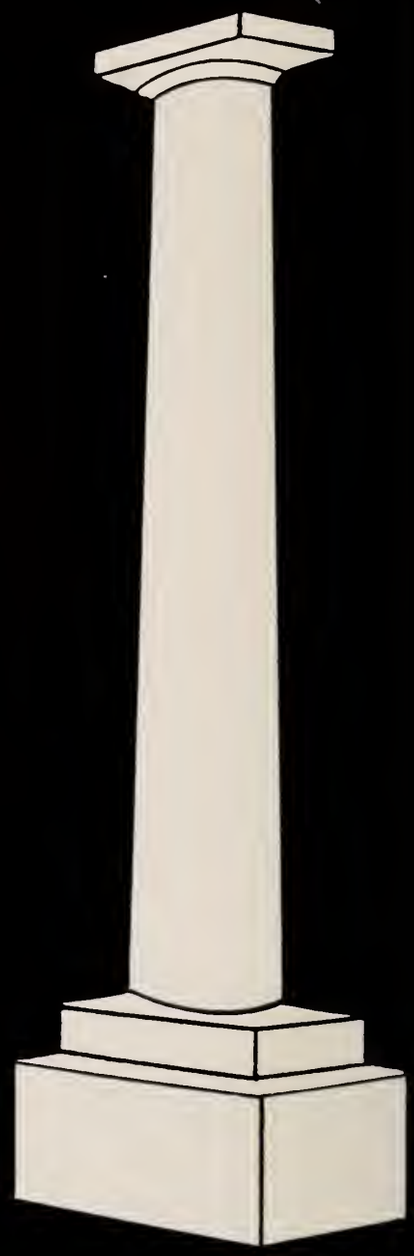

Left to right: Lancaster, Davis, Morrell, Yergler.

"n" club

The purposes of the "N" Club are to promote in every proper and constructive way the athletic interest of NSC among its student, faculty, alumni and friends; to stimulate true Demon spirit; and, to foster a more perfect union; based upon mutual friendship and common ideals, among the wearers of the "N." This organization has various projects which help to create interest for the club members on NSC campus; a scrapbook and picture album of sports are among these projects. Also, the club

First Row: Harry Anderson, Bobby Davis, Johnny Emmons, Jack Gaston Roy Gravel, Ken Howard, Second Row: Joe Price Lancaster, Elvin Lightsey, Sid Morell, George Pharis, Dan Poole, Artie Ranew, Robert Voothees.

sends a monthly news letter to all "N" Club members in school. The "N" Club has the task of planning the fall Homecoming, and it is always an outstanding event, complete with parade, halftime events and a big dance.

To the "N" Club, a service Club with emphasis on Athletics, the 1952 POTPOURRI pays tribute.

OFFICERS

SID MORELL ..... *President*

BOBBY DAVIS ..... *Vice-President*

JOE PRICE LANCASTER ..... *Secretary*

JIM YERGLER ..... *Treasurer*

Just reading the jokes

Relaxing for a minute

Champeen pool players

MEMBERS

Harry Anderson	Bobby Davis	Johnny Haynes	Elmo Martin	Firal Ryder
Joe Barkate	George Davis	Tynes Hildebrand	Ronald Martin	Bill Smith
Wade Bass	Gilbert Deorun	J. P. Lancaster	Butler Miers	Bob Tatum
Michael Bellipanni	Daly DeVillier	Allen Langridge	Jack Moore	A. J. Telotta
Sammy Boras	Johnny Emmons	Talmage Lee	Sid Morell	James Turner
Tommy Broussard	Leon Fuller	Elvin Lightsey	Sonny Pharis	Murray Walker
Johnny Buck	Jack Gaston	Myron Lockey	Dan Poole	Ed Watkins
Ronald Byrd	Roy Gravel	Robert Lockey	M. D. Ray	Ralph White
Dan Carr	Billy Gray	Buddy Lyle	Artie Renew	Jim Willis
Charles Castaing	Billy Hart	Pat Lyons	Denis Rider	Jim Yergler

Brick Shack Council: Iles, Colson, Gremillion.

Caspari Council: Lancaster, Ranew, Morrell.

The Men's Dormitory Council consists of separate councils elected from each men's dormitory and a central governing body, which is composed of members from each of the smaller groups. This

INTER-DORMITORY COUNCIL

First Row: Morrell, De Yeide, Lancaster, Carlyle, Cook. Second Row: Bryant, Pfost, Ranew, Valentine, Sullivan.

men's dormitory council

body of men act as a governing body which serves in all matters warranting supervision and discipline in the men's dormitories.

PHILIP PFOST

LELAND LANGRIDGE

CARL RACHAL

OFFICERS

PHILIP PFOST ..... *President*

LELAND LANGRIDGE ..... *Vice-President*

CARL RACHAL ..... *Secretary-Treasurer*

MEMBERS

William Bryant	Sid Morrell
James Carlyle	Philip Pfost
Dan Cook	Carl Rachal
Jerry DeYeide	Artie Ranew
Joe Price Lancaster	Harold Sullivan
Leland Langridge	Kermie Valentine

VETSTOWN COUNCIL
Johnson, Canerday, Blair, Skains, Price.

FRAMES COUNCIL
Mayeux, Hodge, Kathe, Martin.

REBEL HALL COUNCIL
Norsworthy, Smith, Pfost, Rachal, Abadie.

PATSY WINKLER

DORIS BOLIN

euthenics club

The Euthenics Club, whose membership consists of Home Economics Majors, was organized in 1926 to promote professional spirit and cooperation, to foster sociability among students, and to develop culture. Due to new facilities the club has become one of the outstanding departmental clubs on the campus.

OFFICERS

PATSY WINKLER ..... *President*
DORIS BOLIN ..... *Vice President*
JANE WOLCOTT ..... *Secretary*
MARY DEAN ..... *Treasurer*
GLORIA ETHERIDGE ..... *Parlimentarian*
GRACE COOLEY ..... *Reporter*
MISS M. E. ROBERSON ..... *Faculty Sponsor*

First row: Montgomery, Elliott, Mayfield, Smart, Winkler, Pheops, Andress, Etheridge. Second row: Daugherty, Fields, Adkins, Wolcott, Dowden. Third row: Presley, Mathis, Baliff, Ray, K., Collins, Morrow. Fourth row: Wedgeworth, Corley, Davis, Woodall, Snoddy, Saxon Bolin. Fifth row. Dean Elliott, Smith, Joy V., Cooley, Box, Ray, T., Weldon.

MEMBERS

Helen Adkins
Janice Andress
Mary Lane Baliff
Mary Baliff
Marilyn Barnette
Marie Basco
Jane Alice Bush
Claudine Box
Frances Breedlove
Betty Ruth Bryant
Geraldine Corley
Bobbye Collins
Bobbie Curtis
Wilma Dance Jolly
Wanda Daugherty
Iva Lois Davis
Rita Doughty
Winnie Dowden
Margaret Edwards
Eddy Gene Elliott
Katherine Elliott
Nelwyn Joy Fields
Barbara Gray
Mary Gunn
Ginger Johnson
Billie Lambright
Susie Mathis
Pat Marmande
Patsy Mayfield
Elresa Maxwell
Nancy Montgomery
Mickey Morrow
Alice Phelps
Louvesta Presley
Charlene Ray
Kathleen Ray
Mary Lou Saxon
Lurline Seals
Marcelle Smart
Joy V. Smith
Joye H. Smith
Marilyn Snoddy
Bettye Sue Spears
Annie Ruth Taylor
Alcidie Thompson
Liberine Wedgeworth
Billie Lou Weldon
Frances Woodall

Left to Right: G. E. Miller, A. C. Maddox, Fred Helton, David Lewis, Louis Cusachs, S. W. Shelton, W. D. Bush, Bobby Earnest, Dr. E. T. Church, Sue Tucker, Anne Hungerbeeler, Barbara Stephenson, G. J. Corley, C. G. Killen. Not Pictured: Bobby Bass, Tommie Blackbourne, Kathern Dheil, Charles Holloway, Tommie Lou Holt, Buck Russell, K. W. Peterson, G. F. Kenner.

OFFICERS

SUE TUCKER ..... *President*
FRED HELTON ..... *Vice President*
BOBBY EARNEST .. *Secretary-Treasurer*
TOMMIE BLACKBOURNE .... *Reporter*

math club

Organized in 1948 for the purpose of promoting interest in Mathematics at Northwestern, the Math Club serves as an agency of activated study, furnishing opportunity and encouragement in its field; it has also been a determining factor in promoting higher scholarship achievements.

---

pi kappa delta

A new organization on the NSC Campus is Pi Kappa Delta, honorary forensic fraternity. The purpose of this organization is to promote interest in forensic activities on the campus. The group is under the direction of Mr. William Smith. Honorary members include Mr. Don Carr, President H. Lee Prather, Dean C. E. Dugdale, and Mr. A. G. Alexander.

Seated: Jim Vorhoff, Don Jones, Cecil Nielsen. Standing: William Smith, Ann Torrans, Barbara Robinette, Pat Hankins, Vera Gabbert, David Kendrick. Not pictured: Louis Cusachs.

OFFICERS

DON JONES ..... *President*
CECIL NIELSEN ..... *Vice-President*
JIM VORHOFF ..... *Secretary-Treasurer*
E. G. SMITH ..... *Recording Secretary*
MR. WILLIAM SMITH .. *Faculty Adviser*

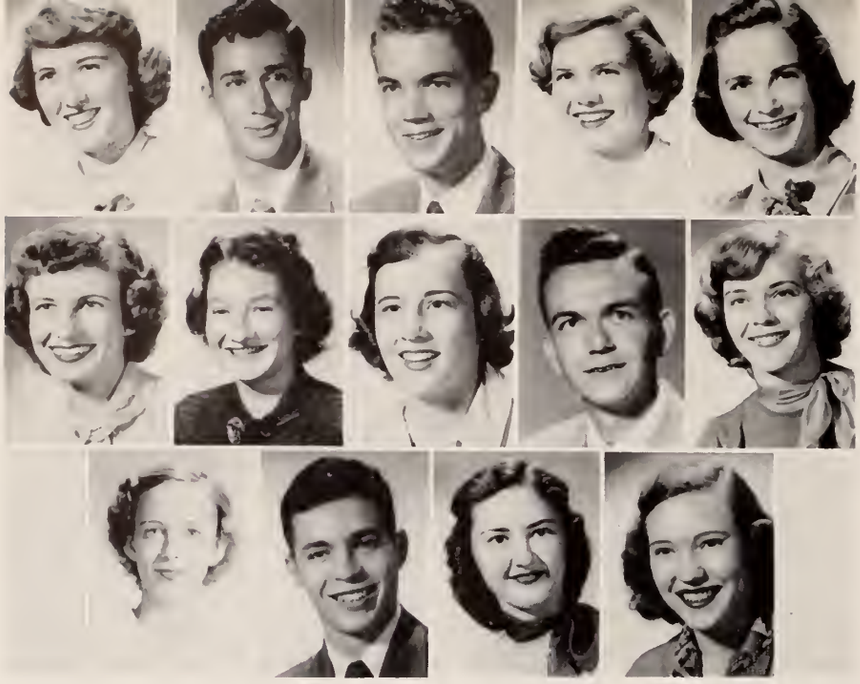

Betty Sue Boydstun, Delton Bradv, Ben Brewton, Ethelvn Cloutier, Eddy Jean Elliott, Sallie Jo Foster, Jennie Marmande, Bea Rumsey, Joseph Saltzman, Mary Lou Saxon, Marjorie Singletary, Lucian Spataro, Dorothy Thompson, Joyce Winn.

OFFICERS

LUCIAN SPATARO .....*President*
EDDY JEAN ELLIOTT...*Vice President*
DOROTHY THOMPSON .....*Secretary*
MISS CATHERINE WINTERS...*Adviser*

freshmen commissioners

The Freshman Commissioners are chosen each spring from the members of the Y.W.C.A., Y.M.C.A., and the Newman Club, on the basis of scholarship, service, and character. The purpose of the organization is to cooperate with the religious organizations of the campus, to aid the "Big Sister's" program, and to be of service at all times.

westminster club

The Westminster Club is the organization of the Presbyterian Church, established at colleges and Universities, to provide students with opportunities and facilities for wholesome, cooperative Christian experiences and training in worship, study, recreation, and social fellowship, as a part of normal church life.

Tommy Blackbourne, Charles Ertell, Beverly Miles, Marie Tilleux, Joan Walker, Jane Wolcott.

OFFICERS

CHARLES ERTELL .....*President*
BEVERLY MILES .....*Vice President*
JANE WOLCOTT .....*Secretary*

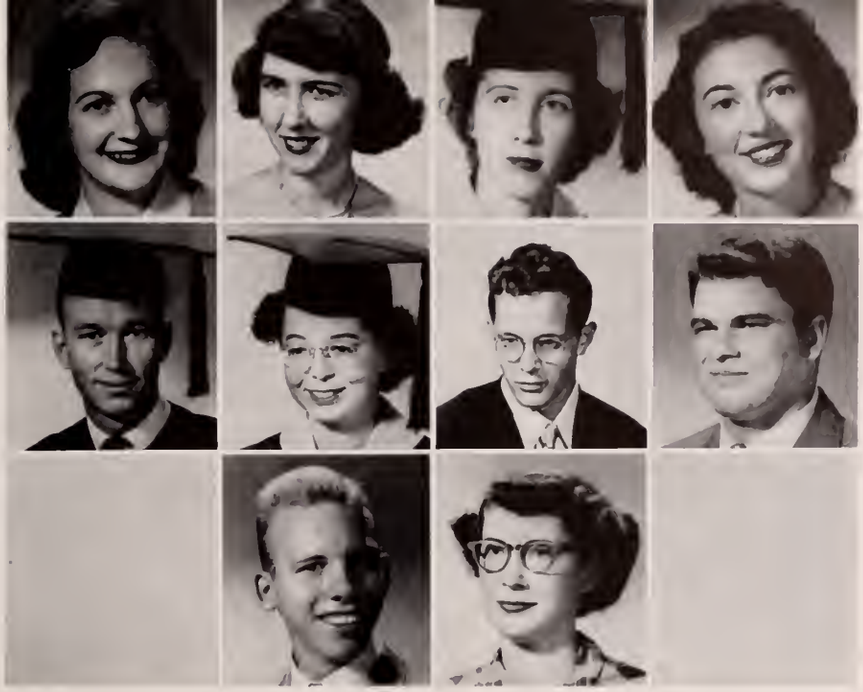

OFFICERS

JERRY FULLER ..... *President*
DOROTHY CORRY ..... *Vice President*
SUE TUCKER ..... *Secretary*
DAN POOLE ..... *Treasurer*

Mary Sue Bellew, Betty Sue Boydstun, Nelwyn Boydstun, Dorothy Corry, Jerry Fuller, Cornelia Jordan, Dan Poole, Robert Tatum, Sammy Wilson, Marcia Wren.

wesley foundation

The Wesley Foundation Council guides the religious activities of the Methodist students on the campus of NSC. It seeks to lead them to deeper spiritual understanding and to true Christian living among others.

canterbury club

The Canterbury Club is the student organization of the Episcopal Church, on the college campus, devoted to religious, cultural, and social development. At its meetings, guest speakers from the faculty and elsewhere, lead student discussion on varied topics.

Cecilia Benjamin, Barbara Brittain, Ruth Ellender, Eddy Gene Elliott, Gloria Erickson, Anne Hill, Joyce Stacks, Loyce Stacks, Lowell Starnes, Joel Treadwell, Beverly Volman, Heber Weller, Ann Wetzel.

OFFICERS

JOEL TREADWELL ..... *President*
BARBARA BRITTAIN ... *Vice President*
BEVERLY VOLMAN. *Secretary-Treasurer*

LELAND LANGRIDGE
President

LUCIAN SPATARO
Vice President

LORRAINE VAUGHN
Secretary

newman club

First Row: Harold Abadie, Ed Bacilla, Mary Jo Brosset, Dorothy Carnahan, Ethelyn Cloutier, John Cunningham, Peyton Cunningham, Royce Dosher. Second Row: Jack Eichler, Mary Gunn, Eleanor Hendrix, Doris Ann Henry, Jo Hubley, Freddie Jones, Marjorie Landry, Ophelia Laroux. Third Row: Pat Lyons, John Maricelli, Genevieve Marmande, Pat Marmande, Kathleen Prudhomme, Pat Ramirez, Joe Saltzman, Margie Singletary. Fourth Row: Judy Sobert, John Spataro, Alcidie Thompson, Peggy Trichel.

As a club of Catholic Culture and Catholic Fellowship, the Newman Club is organized in order "to deepen the spiritual and enrich the temporal lives of its members through a balanced program of religious, intellectual, and social activities." It functions to weld the Catholic students into a common union, assisting the college and students whenever possible.

First Row: Clydie Mae Beacham, Claudine Box, Mary Clark, Mary Ann Cronin, Winnie Dowden, Don Finley, Willis Haynes, Bernadine Henderson. Second Row: Katherine Hopkins, David Lewis, Byron McCain, Rose Marie McRight, Dudley Morrison, Lamar Rogers, Thelma Ruth Stevens, Lady Jane White.

baptist student union

The Baptist Student Union strives to deepen the spiritual lives of its members by enlisting them in the activities of the local Baptist Churches. Sponsored by the Southern Baptist Convention, it was first organized on this campus in 1927.

OFFICERS

CLYDIE MAE BEACHAM ..... *President*

BERNADINE HENDERSON ..... *Secretary*

S. J. WESTBROOK ..... *President*

MARCIA DAUZAT ..... *Secretary-Treasurer*

First Row: Mary Lane Bailiff, Annette Cook, Rose Nell Creel, Marcia Dauzat, Jean Edwards, Katherine Elliott, Curtis Hoglan, Fay Del Johnson. Second Row: Johnnie Marshall, Bennie Ray, Tina Ray, Eddie Spurgeon, Ray Teal, S. J. Westbrook, Vernis Wright.

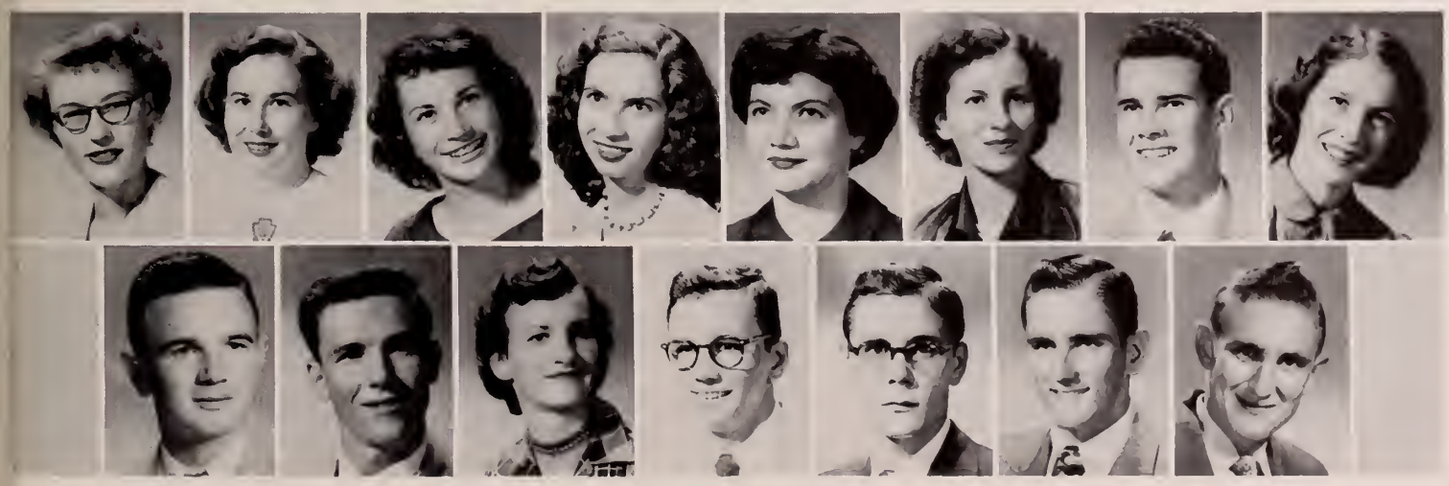

Seated: Rita Smith, Arlene Norsworthy, Mavis Pate, Kathern Dheil, Peggy Trichel, Mary Brosset. Standing: Rene Bienvenu, Gordan Fairchild, Paxton Willis, Bill Erwin, Peggy Taylor, Ralph Combs, Fred Helton, Norman Tompkins, Vincent Hothr, Jerry Iles, Virginia Lockard, Bobbye Lou Hancock, William Erwin, Harry Barr. Not Pictured: George Gunlach.

OFFICERS

ARLENE NORSWORTHY ....*President*
PAXTON WILLIS .....*Vice-President*
VIRGINIA LOCKARD .....Sec.-Treas.
MR. RALPH COMBS....*Faculty Advisor*

beta beta beta

Beta Beta Beta is a national honorary biology fraternity which emphasizes a threefold program: stimulation of sound scholarship, dissemination of scientific knowledge, and promotion of biological research. Begun on this campus as Beta Phi Alpha, it became a national fraternity in 1949, adopting the present name.

alpha beta alpha

Alpha Beta Alpha, the only national, co-educational, undergraduate Library Science Fraternity in the United States, was founded on the campus of Northwestern State College on May 3, 1950. Alpha Chapter, of this college, was granted its charter the same day. The objective of this fraternity is the promotion of library development throughout the nation. Mrs. Lucille Carnahan serves as faculty advisor for the group.

Seated: Mrs. Lucille Carnahan, Barbara Bremer, Patsy Longlois, Sue Tucker, Ruth Ellender, Tommie Tullos, Claire Lucius, Annette Dailey, Dr. Eugene Watson. Standing: Miss Agnes Clark, Mrs. Ora Williams, Mrs. Johnnie Mallory, Mrs. Dorothy Keyser, Dorothy Carnahan, Maureen Gray, Tommie Blackbourne, Bill Williams, Gerry Perry, John Nugent, Sallie Thibodeaux, Fleming Thomas, Millicent Thompson, Randall Detro.

OFFICERS

RUTH ANN ELLENDER .....*President*
CLAIRE LUCIUS .....*Vice President*
KATHERINE HOPKINS ..*Rec. Secretary*
SUE TUCKER .....*Corres. Secretary*
PATSY LONGLOIS .....*Treasurer*

kappa delta pi

SALLY HARPER
President Fall Semester

KATHERINE HOPKINS
President Spring Semester

PATSY EASON
Vice-president Fall Semester

First Row: Jeanette Abraham, Sammie Jean Banks, James R. Barnes, Clydie Mae Beacham, Darlene Bennett, Billie Butts, Geraldine Carley. Second Row: Beryl DeLoach, Eugene Dells, Kathern Dheil, Eunice Eden, Louise Harris, Mrs. Egeria Roark Martin, Arlene Norsworthy. Third Row: Kenneth Norsworthy, Daisy Prudhomme, Mrs. W. J. Pierron, Dollie Smith, Marie Tilleux, Sue Tucker, Jane Wolcott.

Kappa Delta Pi is an honorary professional society of teachers and prospective teachers, which aims to foster professional spirit in maintaining high standards of scholarship, to develop professional fellowship among men and women in education, and to improve democratic education. Gamma Phi chapter was established here May 11, 1934. Miss Mamie Bowman has served as Counselor this year, and Mrs. Mattie Woodward has been selected to attend the Kappa Delta Pi bi-annual convocation.

FACULTY MEMBERSHIP

Dr. Leo T. Albritten
Clio Allen
Mamie Bowman
Lucille Carnahan
Dorothy Cohen
Mrs. Mercer Dunn
Ruby Dunckleman
Dr. F. A. Ford
Ruth Geistwhite
Alvin Good
Dr. W. G. Erwin
Dr. J. A. Jones
Mary McEniry
A. C. Maddox
R. C. Markham
Mrs. George Parks
Yvonne Phillips
Dr. John B. Robson
S. W. Shelton
Eugene Watson
Mary Weller
Mattie Woodward

BILLIE BUTTS
Corresponding Secretary

DORIS BROWN
Treasurer

young women's christian association

First Row: Berta Adams, Marjorie Barley, Tressa Berwick, Tommie Blackbourne, Joellen Cagle, Sarah Childress, Bobbie Collins, Ann Colvin, Annette Cook. Second Row: Rose Nell Creel, Beverly Devilbus, Pat Givens, Maureen Gray, Frances Griffin, Bobbie Hearn, Barbara Herron, Barbara Hicks, Jerry Humphreys. Third Row: Ann Hungerbeeler, Viola Lewis, Nelda Morrison, Mickey Morrow, Betty Nix, Camille Rambin, Doris Roark, Bea Rumsey, Wanna Beth Sanders. Fourth Row: Mary Lou Saxon, Genie Shaw, Marcelle Smart, Lillian Strickland, Gwen Therrell, Helen Thompson, Tommie Jean Tullos, Patsy Winkler, Jeanette Wood. Not pictured: Sue Tucker, Sue Wheat, Katherine Hopkins, Beth Hargrove, Grace Cooley.

OFFICERS

SUE TUCKER ..... *President*

SUE WHEAT ..... *Vice-President*

KATHERINE HOPKINS ..... *Recording Secretary*

BILLIE BUTTS ..... *Corresponding Secretary*

DORIS BROWN ..... *Treasurer*

Y.W.C.A. has as its purpose the civic, social, and religious advancement of students on NSC campus. This organization is world-wide and inter-denominational, and strives to create peaceful relationships among peoples of all nations by building better leaders for tomorrow's world.

pi omega pi

MELVIN LUSE
President

RALPH WHITE
Vice President, Fall

LONNIE FLETCHER
Vice President, Spring

First Row: Sammie Jean Banks, Ann Gremillion, Ervin A. Johnson, William McGraw, Beverly Miles, Second Row: Dudley Morrison, Barbara Rainey, Sharon Wright, Jim Yergler. Not pictured: Clydia Mae Beacham, Raymond Conley, Kermit Seaman.

The purpose of this honorary fraternity is to encourage, promote, extend, and create interest and scholarship in the fields of Business Administration and Business Education, and to reach the ideal of service as the basis of all worthy enterprises. The requirements of membership in Alpha Nu Chapter, installed at Northwestern State College in 1938, are a "B" average in business and a high scholastic average in all other subjects.

OFFICERS

MELVIN LUSE ..... *President*

RALPH WHITE ..... *Vice President, Fall*

LONNIE FLETCHER ..... *Vice President, Spring*

SAMMIE JEAN BANKS ..... *Secretary-Treasurer*

BEVERLY MILES ..... *Reporter*

JOHNNY ZENTER
President

phi mu alpha

OFFICERS

JOHNNY ZENTER ..... *President*
HARDY ROSE ..... *Vice-President*
DAVE CARSON ..... *Secretary*
BYRON McCAIN ..... *Treasurer*
PAUL TORGRIMSON ..... *Faculty Advisor*

First Row: Robert H. Adams, Carroll Adkins, Jackson L. Beebe, Walter Max Burns, Joseph Carlucci, David L. Carson, Gerald Carter. Second Row: Ted Forte, Glynn Gardner, W. Allen Grant, Bill Groves, Ivan Irizarry, Tommy Latham, Byrom McCain. Third Row: John A. Manning, Wilbert Mason, Owen Phillips, Emerson Plauche, Jr., Hardy N. Rose, Paul Torgrimson, Steve J. Westbrook.

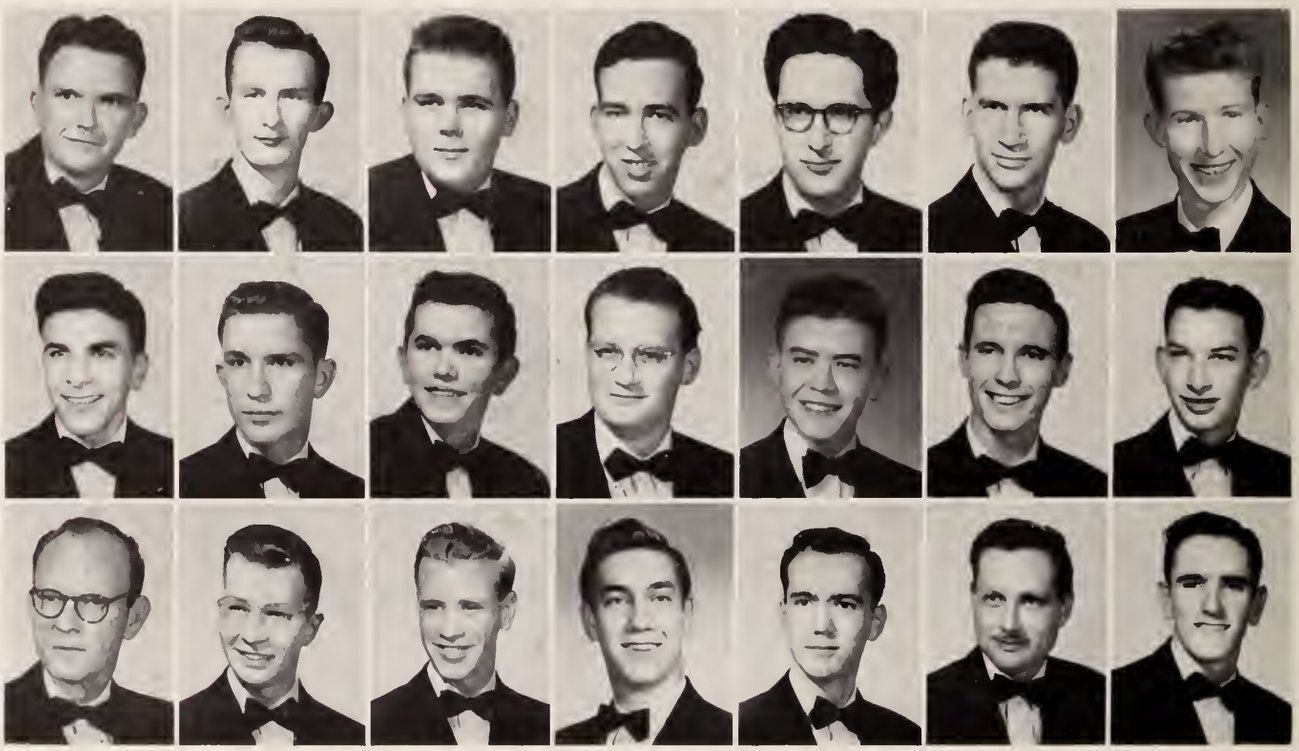

Phi Mu Alpha is a national, honorary professional fraternity, which has as its purpose the advancement of music in America. Of especial interest to those at Northwestern was the elaborate Mardi Gras Ball which was given this year by this organization. At the Ball, the identity of the Phi Mu Alpha Sweetheart was revealed, by President Johnny Zenter, as Miss BARBARA BRITTAIN.

sigma alpha iota

OFFICERS

DOLORES SUTHERLAND ..... *President*
PEGGY LANGLEY ..... *Vice-President*
JEAN LYONS ..... *Recording Secretary*
MARY CLARK ..... *Treasurer*
MISS ANN BIGGS ..... *Faculty Advisor*

DOLORES SUTHERLAND
President

First Row: Darlene Bennett, Mary Clark, Georgene Claxton, Beryl DeLoach, Dot Corry, Mary Ann Cronin. Second Row: Sallie Jo Foster, Nanette Garrett, Peggy Taylor Langley, Jean Lyons, Dairy Prudhomme.

Sigma Alpha Iota is a national, honorary professional fraternity for women, which has as its purpose the advancement of music in America. This organization was honored by the presence of a national visitor this year, Mrs. Lela Putney. They give those wonderful receptions after Artist Series and work with Phi Mu Alpha to make the annual music Festival a success.

DAN POOLE
President

ELVIN LIGHTSEY
Vice President

ARTIE RANEW
Secretary

phi epsilon kappa

OFFICERS

DAN POOLE ..... *President*
ELVIN LIGHTSEY ..... *Vice President*
ARTIE RANEW ..... *Secretary*
JAMES KENNETH HOWARD ..... *Treasurer*
PEDRO ANGEL VELEZ ..... *Historian*
RAY J. GRAVEL ..... *Guide*

First Row: Joe Barkate, Michael Bellipanni, Wm. F. Bryant, Ronald Byrd, George Davis, Charles Ertell, Roy Gravel.
Second Row: Gale L. Hearn, Kenneth Howard, Myron Lockey, George O. Pharis, Pedro Angel Velez, Murray Walker.

The Alpha Pi Chapter of Phi Epsilon Kappa was started on the campus of Northwestern State College in 1951. Phi Epsilon Kappa is a men's Physical Education Fraternity to promote Peace, Friendship, and Brotherly Love; also to elevate the standards, ideals, and ethics of those engaged in teaching in the fields of health, physical education, and recreation.

Faculty members: Thomas, Turpin, Brown, Nesom, Ledet, Marx, Piscopo. Not pictured: Melder, Elkins.

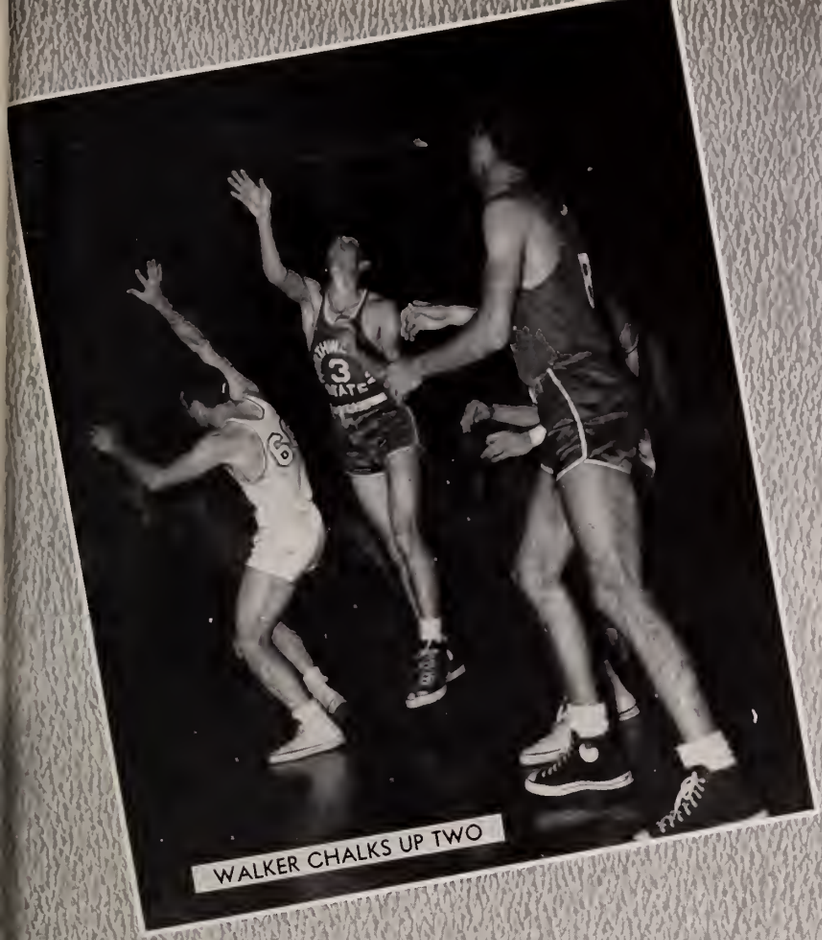

WALKER CHALKS UP TWO

SOUTHERN WINS GSC CROWN

the G.S.C.

THERE'S NO STOPPING SHAW

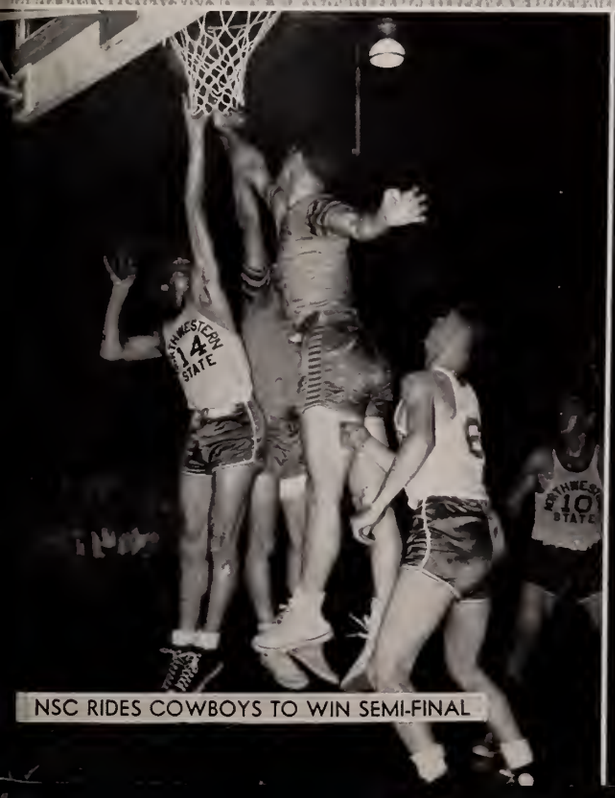

NSC RIDES COWBOYS TO WIN SEMI-FINAL

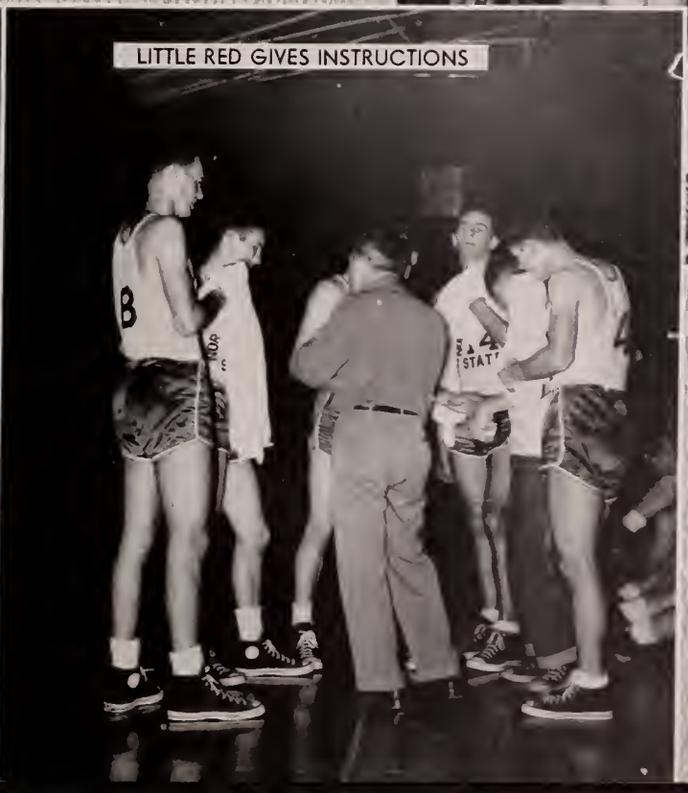

LITTLE RED GIVES INSTRUCTIONS

odds and

INTO THE AIR---

DEMONS OF '56

ISN'T THAT ENOUGH?

HOW DO YOU GET RID OF THESE GUYS?

ONCE UPON A TIME---

ends..

LEO'S LITTLE DARLING

PRACTICE MAKES PERFECT

ONCE OVER LIGHTLY

WHERE DID YOU SAY THE POOL WAS?

EVERYONE'S OUT OF STEP BUT ME

FRESHY BREAD

The Bread That Won The Blue Ribbon Award

The Town's Freshest

STANDARD BAKERY

TODD'S

NATCHITOCHES, LOUISIANA

COURREGES SHOE STORE

Smart Footwear for College Men and Women

SHOES AND HOSIERY

New Second Street Natchitoches

BOTTLED UNDER AUTHORITY OF THE COCA-COLA COMPANY BY

NATCHITOCHES COCA-COLA BOTTLING COMPANY

AMERICAN DEPARTMENT STORES

"We sell as we advertise—
Always for Less"

Phone 2230

Front Street Natchitoches, La.

WEST BROTHERS

DEPARTMENT STORES

NATCHITOCHES, LOUISIANA

CANE THEATRE

"For Your Pleasure"

Where you will always find a Cheerful Welcome With sincere appreciation of your past favors, we extend our heartiest congratulations to the Northwestern State College of Louisiana, faculty, and student body, for this edition of the

Potpourri

POPULAR PRICES

HEALTHFUL YEAR-ROUND

AIR-CONDITIONING

NATCHITOCHES, LOUISIANA

1400 STUDENTS CAN'T BE WRONG!

Meet Aunt Tab and Uncle Vic

MEALS—SHORT ORDERS
SODA FOUNTAIN

LE RENDEZVOUS

NICHOL'S DRY GOODS COMPANY

Home of
QUALITY MERCHANDISE

208 210 Front St. Dial 2413

NATCHITOCHES LUMBER YARD

Phone 2747

108-110 Washington Street Natchitoches, La.

OFFICE AND SCHOOL SUPPLIES AND PRINTING

We Print Fraternity, Sorority and Social Stationery

THE NATCHITOCHES TIMES

Phone 2727

MRS. E. P. CUNNINGHAM and CHARLES CUNNINGHAM, Editors

MORGAN & LINDSEY, INC.
5c to $1.00
"The Store of Courtesy"
Something for Everyone Natchitoches, La.

"Where Pharmacy is a Profession—not a SIDELINE"
McCLUNG DRUG CO.
Telephone 2461 Natchitoches, Louisiana

FISHERS' SPORTS & MUSIC CO.
Your A & G Spaulding Distributor
Phone 2442
560 Front St. Natchitoches, La.

THE NEW DRUG STORE
In Business for Your Health
We Deliver
Second Street Phone 2386

THE CITY BANK & TRUST CO., NATCHITOCHES, LA.
J. E. PIERSON, President

THE EXCHANGE BANK OF NATCHITOCHES
HAROLD KAFFIE, President

THE PEOPLES BANK OF NATCHITOCHES
R. O. HICKS, President

MEMBERS:
Nachitoches Parish Clearing House Association
Natchitoches, Louisiana
Member Federal Deposit Insurance Corporation

de VARGAS JEWELRY
624 Front St. Natchitoches, La.
Quality Jewelry Since 1898

A. DEBLIEUX & SON
Only Exclusive Ladies' Ready-to-Wear in Town
406 Front Street Natchitoches, Louisiana

COLONIAL
FLOWER SHOPPE, F.T.D.
Flowers by Wire
422 Second St. Phone 2796

QUALITY SHOE STORE
Quality Shoes For All the Family
"Known for Better Brands"
756 Front Street Natchitoches, Louisiana

CADDO PLUMBING SUPPLY CO.
WHOLESALE
Plumbing & Water Works Supplies
1800-2-4-6 Texas Ave. Shreveport, La.

REED'S TYPEWRITER EXCHANGE
ALEXANDRIA, LOUISIANA

Select your
KITCHEN EQUIPMENT and DINING ROOM FURNITURE
from
BUCKELEW HARDWARE COMPANY
SHREVEPORT, LOUISIANA

SIBLEY'S STORE
Good Housekeeping Pantry
NATCHITOCHES, LA.

HOTEL NAKATOSH

The Students of Northwestern are
Always Welcome

We Make Special Rates for Parties

NATCHITOCHES, LOUISIANA

YOUNGER FARM SUPPLY CO.
Incorporated

Phone 2216

Hwy. 20 South Natchitoches, Louisiana

Best Wishes

UHRBACH'S
PHOTO SERVICE

Your 1951-52
POTPOURRI PHOTOGRAPHER

PATRONIZE

OUR

ADVERTISERS

J. B. BOYDSTUN

General Contractor

A BUILDER WITH INTEGRITY

SPECIALIZING IN MODERN SCHOOL BUILDINGS

P.O. Box 290 Natchitoches, La.

S. & H. KAFFIE, INC.
PITTSBURGH PAINTS AND PRODUCTS
NATCHITOCHES, LA.

P & C DRUG STORE
For Leadership Look To The Leader
A. R. McCLEARY

BRIGHT & SON
SANITONE DRY CLEANING
Representative on Campus

BUTLER-HORTON COMPANY
General Electric Appliances
Phone 3331
139 St. Denis St. Nachitoches, Louisiana

THE NACHITOCHES ENTERPRISE
62 Years Continuous Public Service
COMMERCIAL PRINTING — OFFICE SUPPLIES
Dial 2526

THE NACHITOCHES APOTHECARY
Where Pharmacy is a Profession, not a Sideline
Prudhomme Building
Nachitoches, La. Phone 2091

Compliments of
BILL FORTENBERRY
LEVY DRUG
Phone 2431—2118

MILLSPAUGHS
DRUG STORE
Front St. Dial 2111 Hotel Nakatosh Bldg.

THE CITY OF NATCHITOCHES

"Home Town" to the students of Northwestern State College provides the most outstanding and courteous police force in the South.

✦

FRANK M. KEES, JR. . . . . Mayor
HUBERT GRENEAUX . . . . . Commissioner of Finance
RYAN HORTON . . . . . Commissioner of Streets & Parks
WOODROW PRUDHOMME . . . . . Commissioner of Utilities
GRIFFIN TAYLOR . . . . . Commissioner of Health

GLOVER'S GIFT SHOP
Crystal, Silver, and China
Gifts For All Occasions
Phone 3142 Corner Front and Jefferson

RAINBOW FLOWER SHOP
F.T.D.
Flowers For All Occasions
Phone 2246 917 Washington

KOLLEGE KORNER
College Ave. Across from College

Meet your Friends at
MURPHY'S RESTAURANT
Air Conditioned
KC Steaks—Fried Chicken—Hickory Smoked
Bar-B-Q

KELLY-WEBER & CO.
INCORPORATED
Wholesale Grocers
Produce—Feed
Phone 2361
400 College Ave. Natchitoches, La.

NATCHITOCHES
COFFEE AND SYRUP CO.
Phone 2767
NATCHITOCHES, LOUISIANA

BEST WISHES
K W C J

SAVE MONEY SAVE TIME
Ship by Truck
NATCHITOCHES TRANSFER CO.
(CARL HENRY)
Natchitoches Phone 2440

HYDE-FLETCHER MUSIC CO.
Magnavox Radio — Phonograph — Television
Sheet Music — Kimball Pianos — Records
Front Street Phone 4221

TOM BAKER'S
204 Third Street Natchitoches, La.

You Can Pay More But You Can't Buy Better
Ford
NATCHITOCHES MOTOR COMPANY
Home of the Oldest Ford Dealer in Louisiana
Corner of Front and Lafayette Streets
Phone 3677 Natchitoches, La.
"Greatest Car Ever Built in the Low-Priced Field"

Engraved by

SHREVEPORT ENGRAVING COMPANY

SHREVEPORT, LOUISIANA

A Memorable Year

•

• Congratulations to the Student Body and Faculty of Northwestern State College for completion of another outstanding year of accomplishments.

• The Staff of your annual has worked exceedingly hard to give you a superb book and one which portrays the highlights of memorable activities.

• Neither time, effort nor expense have been spared to provide you with a permanent record, attractively presented and complete in every detail.

• To preserve the photography and literary efforts of the Staff, the best grades of material have been combined with skilled workmanship to provide the finest quality yearbook.

• We are proud that the 1952 Staff selected us to help design, print and bind the "Potpourri." We have earnestly endeavored to fulfill the confidence placed in us.

•

•

BENSON PRINTING COMPANY

Complete Book Manufacturing

NASHVILLE 3, TENNESSEE

We hope that we have succeeded in our efforts to present the events of this year at N.S.C. so that you, the readers, will have them carefully preserved for the future. We hope that we have conveyed to you the feeling of devoted loyalty that we feel towards our college, its administration, its employees, and its outstanding student body and its activities. And should the 1952 POTPOURRI be a success, we would like to give the credit where it is due. The following people have given their valuable time and energy to provide this yearbook for you, the student body, and to them, we of the staff wish to express our sincerest appreciation.

The Benson Printing Company . . . to W. A. Benson, Jr., E. W. Benson, Dan Eadie our thanks for excellent layouts and publication . . .

The Shreveport Engraving Company . . . to Mr. P. E. Dozier and "Pap" Dean for their splendid work and cooperation . . . and to Mr. D. J. Zimmerman for his fine art work on the division and snapshot pages . . .

Joe and Gene Urbach, for the long hours spent in preparing the photographic copy for the preceding pages . . .

Guy Cheek, student photographer, for his photographic successes with the Administration and Departments, a major portion of the Snapshot section, and in particular, the Senior Hall of Fame . . .

Mr. Albert R. Manning, of Manning-Trachta Studios of Mansfield, Louisiana . . . for the time given for the selection of the 1952 POTPOURRI beauties . . .

President H. Lee Prather and the other administrative officers, who gave us much needed advice when the time arose . . .

Mr. John C. Merrill, our faculty advisor, who was always around when needed, full of advice and ideas . . .

The Student Council, for their part in making the annual POTPOURRI Ball such a success . . .

Our Advertisers, for their continued patronage . . .

And then to you, the student body, for your support and co-operation in many ways . . .

To all of these, we say "Thanks."

THE EDITOR

Alumni Center